

MORPHOLOGICAL STUDY OF BLUE SPOTTED MASKRAY, *Neotrygon kuhlii* (RAJIFORMES: DASYATIDAE) FROM SABAH WATERS.

LIEW KHAI JING

**THESIS SUBMITTED IN ACCORDANCE WITH THE REQUIREMENTS
FOR THE DEGREE BACHELOR OF SCIENCE**

**MARINE SCIENCE PROGRAMME
SCHOOL OF SCIENCE AND TECHNOLOGY
UNIVERSITI MALAYSIA SABAH**

MAY 2010



UMS
UNIVERSITI MALAYSIA SABAH

PUMS99:1

UNIVERSITI MALAYSIA SABAH



BORANG PENGESAHAN STATUS TESIS@

JUDUL: MORPHOLOGICAL STUDY OF BLUE SPOTTED MASKRAY, "Neotygon kuhlii" CRATIFORMES: DASYATIDAE) FROM SABAH WATERS

IJAZAH: B.Sc. (Hons.)

SAYA ALLEN KHAI JING
(HURUF BESAR)

SESI PENGAJIAN: 07/08

mengaku membenarkan tesis (LPSM/Sarjana/Doktor Falsafah) ini disimpan di Perpustakaan Universiti Malaysia Sabah dengan syarat-syarat kegunaan seperti berikut:-

1. Tesis adalah hakmilik Universiti Malaysia Sabah.
2. Perpustakaan Universiti Malaysia Sabah dibenarkan membuat salinan untuk tujuan pengajian sahaja.
3. Perpustakaan dibenarkan membuat salinan tesis ini sebagai bahan pertukaran antara institutsi pengajian tinggi.
4. Sila tandakan (/)

☐

SULIT

(Mengandungi maklumat yang berdarjah keselamatan atau Kepentingan Malaysia seperti yang termaktub di dalam AKTA RAHSIA RASMI 1972)

☐

TERHAD

(Mengandungi maklumat TERHAD yang telah ditentukan oleh organisasi/badan di mana penyelidikan dijalankan)

☒

TIDAK TERHAD

Disahkan Oleh

NURULAIN BINTI ISMAIL

LIBRARIAN

UNIVERSITI MALAYSIA SABAH

PERPUSTAKAAN
UNIVERSITI MALAYSIA SABAH

(TANDATANGAN PENULIS)

(TANDATANGAN PUSTAKAWAN)

Alamat Tetap: 7, JIN WAWASAN 31,
BANDAR BARU AMPANG, 68000,
AMPANG, SELANGOR

DR. MABEL MAHJATI MATSUMOTO

Nama Penyelia

Tarikh: 30/04/2010

Tarikh: 30/04/2010

CATATAN:- *Potong yang tidak berkenaan.

**Jika tesis ini SULIT atau TERHAD, sila lampirkan surat daripada pihak berkuasa /organisasi berkenaan dengan menyatakan sekali sebab dan tempoh tesis ini perlu dikelaskan sebagai SULIT dan TERHAD.

@Tesis dimaksudkan sebagai tesis bagi Ijazah Doktor Falsafah dan Sarjana secara penyelidikan atau disertai bagi pengajian secara kerja kursus dan Laporan Projek Sarjana Muda (LPSM).

PERPUSTAKAAN UMS



* 1000353830 *



UMS
UNIVERSITI MALAYSIA SABAH

DECLARATION

I declare that this dissertation is the result of my own independent work, except where otherwise stated.

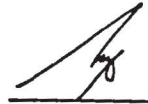

LIEW KHAI JING
(BS07110455)

8 MAY 2010

CERTIFIED BY

SIGNATURE

1. SUPERVISOR

(DR. BERNARDETTE MABEL MANJAJI MATSUMOTO)



2. EXAMINER 1

(DR. NORMAWATY MOHAMMAD NOOR)



3. EXAMINER 2

(DR. SAIFULLAH A. JAAMAN)



4 DEAN

(PROFESSOR DR. MOHD. HARUN ABDULLAH)

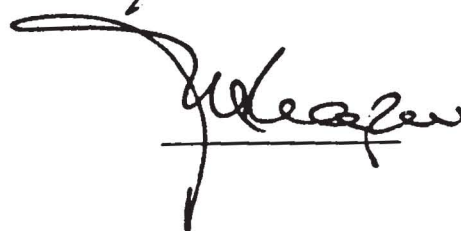

ACKNOWLEDGEMENT

Firstly of all, I would like to thank my parents for all their effort and sacrifices they have made for me to be able to study so far apart from home. Thank you to my other family members who have always been there when I needed them.

Many thank you to my supervisor: Dr Mabel Manjaji Matsumoto who provided her professional opinions and guidance throughout my final year project. Thank you to my two examiners, Dr. Normawaty Mohammad Noor and Dr. Saifullah A. Jaaman for spending their precious time in marking my thesis. I appreciate all their comments and criticism that enables me to improve my thesis.

Thank you to two IPMB master students, Mr. Lim Shung Zer who helped with the regular field sampling which sponsor by Geran Pascasiswazah GPS0025-NSNH-1/2009; and Mr. Ong Jay Jim for kindly giving me useful comments on this thesis. Many thanks to IPMB Tropical Ecosystem Lab assistants: Mr. Herman and Mr. Stefanus for providing help and preparing apparatus for my observation.

Also thanks to my fellow course mates: Miss Chong Ling Ping for helping me in grammar checking and giving me advice on how to arrange my data; Miss Kong Szet Li and Miss Ho Fo Yun who offered their help with the phototaking. Next, I would like to thank my other friends who also offered their help and support at all times.

Thank you.

ABSTRACT

This is a preliminary study about the morphological features of blue spotted maskray, *Neotrygon kuhlii* from Sabah waters. This study is aimed at determining the intraspecific morphological variations of *N. kuhlii* relative to its gender and variant life stages. A total of 40 specimens which have disc width range between 174.0 mm to 375.0 mm were examined. Nine specimens were collected from fish trawlers in Pitas (Kudat Zone); ten were collected from fishermen through the Sabah Fish Marketing (SAFMA) wharf in Kota Kinabalu (West Coast Zone); and 21 were collected from Sandakan (East Coast Zone) through trawling. Specimens were collected from July 2009 to January 2010. Out of the 40 specimens, 16 were spot types (40.0%); 17 were ring types (42.5%) and seven combination patterns (17.5%). Spot type *N. kuhlii* consists mostly of specimens with disc width of more than 300.0 mm (75.0%) whereas majority of the ring type *N. kuhlii* had disc width ranging from 200.0 mm to 300.0 mm (76.5%). There was no fuzzy spot type found in this study. Rays with combination pattern were evenly distributed in all ranges of disc width. In this study, combination pattern indicates transition stage of rays between different life stages. Rays with different spotting pattern did not show significant morphological variation. Female and male rays shared a similar spotting pattern. This study showed that the variation of colour patterns occurs depending on life stage instead of gender and species variation. This is the first study to describe the change of colour patterns relative to their life stage.

ABSTRAK

Kajian ini merupakan satu kajian asas untuk mengenalpasti morfologi pari lalat, *Neotrygon kuhlii* di perairan Sabah. Objektif kajian ini adalah untuk mengkaji perbezaan morfologi *N. kuhlii* relatif kepada jantina dan peringkat kehidupan mereka. Empat puluh spesimen yang bersaiz antara 174.0 mm ke 375.0 mm dikaji dalam kajian ini. Sembilan spesimen didapati daripada kapal pukat tunda di Pitas (Zon Kudat); sepuluh didapati daripada nelayan di Pasar Ikan Sabah (SAFMA) di Kota Kinabalu (Zon Pantai Barat) dan 21 adalah didapati daripada Sandakan (Zon Pantai Timur) melalui pukat tunda. Pengumpulan spesimen dilakukan daripada Julai 2009 hingga Januari 2010. Daripada 40 spesimen ikan pari, 16 berbintik-bintik (40.0%); 17 spesimen bercorak tompok cincin (42.5%) dan tujuh mempunyai corak kombinasi (17.5%). *N. kuhlii* yang berbintik-bintik terdiri terutamanya daripada ikan yang bersaiz melebihi 300.0 mm (75.0%) manakala majoriti *N. kuhlii* yang bercorak tompok cincin adalah ikan yang bersaiz antara 200.0 mm hingga 300.0 mm (76.5%). *N. kuhlii* yang bercorak tompok kabur tidak dijumpai dalam kajian ini. *N. kuhlii* yang mempunyai bercorak kombinasi dijumpai dengan serata di semua saiz kelas dan corak ini dipercayai hanya wujud dalam tempoh pertukaran antara satu peringkat ke peringkat kehidupan yang lain. Tidak ada perbezaan dari segi morfologi bagi *N. kuhlii* yang mempunyai corak warna yang berbeza. Ikan pari betina dan jantan mempunyai corak warna yang sama. Kajian ini membuktikan bahawa perubahan corak warna adalah berdasarkan perubahan peringkat kehidupan dan bukan berdasarkan perbezaan jantina dan spesis. Kajian ini merupakan kajian pertama untuk menerangkan hubungan secara relatif antara corak warna dengan peringkat kehidupan *N. kuhlii*.

CONTENTS

	Page
DECLARATION	ii
CERTIFICATION	iii
ACKNOWLEDGEMENT	iv
ABSTRAK	v
ABSTRACT	vi
CONTENTS	vii
LIST OF TABLES	ix
LIST OF PHOTOS	x
LIST OF FIGURES	xi
LIST OF SYMBOLS AND UNITS	xii
CHAPTER 1 INTRODUCTION	1
1.1 Stingrays of Indo-West Pacific	1
1.2 Biological overview of Blue Spotted Maskray (<i>Neotrygon kuhlii</i>)	2
1.3 Significance of Study	3
1.4 Aim and Objectives	4
1.5 Hypothesis	4
CHAPTER 2 LITERATURE REVIEW	5
2.1 Morphology	5
2.2 Morphological Differences	9
2.2.1 Genders	9
2.2.2 Life stages	9
Chapter 3 MATERIALS AND METHODS	10
3.1 Study Area	10
3.2 Specimens collection	12
3.3 Data Collection	12
3.3.1 Spot Identification	12
3.3.2 Morphological Measurements and Meristic Counting	12
3.4 Data Analysis	13
CHAPTER 4 RESULTS	18
4.1 Overall Result	18

4.2	Sorted by Gender	23
4.2.1	Male <i>Neotrygon kuhlii</i>	23
4.2.2	Female <i>Neotrygon kuhlii</i>	25
4.3	Sorted by Location	27
4.3.1	Sandakan	27
4.3.2	Kota Kinabalu	29
4.3.3	Kudat	30
4.4	Sorted by Spotting Pattern	31
4.4.1	Spot type Fishes	32
4.4.2	Ring type Fishes	34
4.4.3	Combination Spot type Fishes	36
CHAPTER 5 DISCUSSION		38
5.1	Morphological Characteristics	38
5.2	Colour Patterns	42
5.3	Limitation of the Study	44
CHAPTER 6 CONCLUSION		45
6.1	Overall conclusion	45
6.2	Suggestions for future study	46
REFERENCES		47
APPENDICES		50
GLOSSARY		59

LIST OF TABLES

No. of Tables	Pages
3.1 Dasyatid data sheet (after Manjaji, 2004).	13
3.2 Ratio data sheet (Last and White, 2008).	15
4.1 Morphometric data for <i>Neotrygon kuhlii</i> .	20
4.2 Morphometric data for male <i>Neotrygon kuhlii</i> arranged according to disc width	24
4.3 Morphometric data for female <i>Neotrygon kuhlii</i> arranged according to disc width.	26
4.4 Morphometric data for <i>Neotrygon kuhlii</i> from Sandakan arranged according to disc width.	28
4.5 Morphometric data for <i>Neotrygon kuhlii</i> from Kota Kinabalu according to disc width.	29
4.6 Morphometric data for <i>Neotrygon kuhlii</i> from Kudat according to disc width.	30
4.7 Part of the morphometric data for <i>Neotrygon kuhlii</i> of different spot patterns. Measurements expressed as ratio to disc width.	31
4.8 Spot type <i>Neotrygon kuhlii</i> from different locations according to disc width.	33
4.9 Ring type <i>Neotrygon kuhlii</i> from different locations according to disc width.	35
4.10 Combination spot type <i>Neotrygon kuhlii</i> from different location arranged according to disc width.	37
5.1 Clasper length in male <i>Neotrygon kuhlii</i> (n=13) relative to their disc width.	39

LIST OF FIGURES

No. of Figures	Page
3.1 Sabah map	11
4.1 Different spot patterns of <i>Neotrygon kuhlii</i> .	20
4.2 Different level of spotting degree on <i>Neotrygon kuhlii</i> .	22
4.3 Composition of female and male <i>Neotrygon kuhlii</i> .	23
4.4 Different spotting patterns in male <i>Neotrygon kuhlii</i> .	24
4.5 Different spotting patterns in female <i>Neotrygon kuhlii</i> .	25
4.6 Different spotting patterns for <i>Neotrygon kuhlii</i> from Sandakan.	27
4.7 Different spotting patterns for <i>Neotrygon kuhlii</i> from Kota Kinabalu.	29
4.8 Different spotting patterns for <i>Neotrygon kuhlii</i> from Kudat.	30
4.9 Spot type <i>Neotrygon kuhlii</i> from different locations.	32
4.10 Spot type <i>Neotrygon kuhlii</i> with different classes of disc width.	32
4.11 Ring type <i>Neotrygon kuhlii</i> from different locations.	34
4.12 Ring type <i>Neotrygon kuhlii</i> with different classes of disc width.	34
4.13 Combination spot type <i>Neotrygon kuhlii</i> from different locations.	36
4.14 Combination spot type <i>Neotrygon kuhlii</i> with different classes of disc width.	36

LIST OF PHOTOS

No. of photos		Page
2.1	Degree of spotting of Blue spotted maskray (<i>Neotrygon kuhlii</i>).	7
2.2	Spotting patterns of Blue spotted maskray (<i>Neotrygon kuhlii</i>).	8
4.1	Diagnostic characteristics of <i>Neotrygon kuhlii</i> .	18
4.2	Different spot patterns in <i>Neotrygon kuhlii</i> .	21
4.3	Different spotting degree in <i>Neotrygon kuhlii</i> .	22
5.1	Two tooth bands found in upper jaw for both male and female <i>Neotrygon kuhlii</i> .	41
5.2	Different teeth forms in mature male fish and mature female fish.	41

LIST OF SYMPOLS AND UNITS

°	Degree
°C	Degree Celsius
%	Percentage
mm	Millimeters
cm	Centimeters
m	Meters
km	Kilometers
km ²	Square kilometer

CHAPTER 1

INTRODUCTION

1.1 Stingrays of Indo-West Pacific

Stingrays belong to the same subclass as sharks which are elasmobranch. Several distinct morphological characteristics can be found in elasmobranch such as their cartilaginous skeleton and denticle scales.

The scientific name of blue spotted maskray (locally known as Pari Lalat, Pari Macan, Pari Riman, and Pari Tanjung) is *Neotrygon kuhlii* (Muller and Henle, 1841). It is a member of the family Dasyatidae which consists of seven genera namely *Dasyatis*, *Himantura*, *Neotrygon*, *Pastinachus*, *Pteroplatytrygon*, *Taeniura*, and *Urogymnus* (Nelson, 2006; Last and white, 2008).

Unpublished studies of stingray under family Dasyatidae of the Indo-Pacific by senior researchers have found that the taxonomy of dasyatids is complex (Last and White, 2008). The species was once thought to be ubiquitous but are now known to consist of species complexes (Last and White, 2008). For example, confusions occurred between *Dasyatis microphthalmus* and *Dasyatis acutirostra* described by Manjaji and Last (2006). There are at least three new stingray species discovered at Indo-Malay region including *Himantura lobistoma* (Manjaji and Last, 2006), *H. hortlei* (Last *et al.*, 2006) and *Pastinachus solocirostris* (Last *et al.*, 2005).



Besides that, a project to survey the Elasmobranch species from Sabah had been done from January 1996 to June 1997 (18 months survey) to assess the Elasmobranch biodiversity which included both marine and freshwater species (Manjaji, 1997). It was a preliminary field survey of the Labuk bay and was carried out by members of the IUCN Shark Specialist Group (SSG) with cooperation from the Department of Fisheries (DoF) Sabah. For Family Dasyatidae, Thickspine giant stingray (*Dasyatis microps*), Giant freshwater stingray (*Himantura chaophraya*), Pink whipray (*Himantura fai*), Ocellate whipray (*Himantura fava*), and Leopard whipray (*Himantura undulate*) are marine species that were first found in Sabah (Manjaji, 2004).

A review of internet queries from Fish channel.com- *the website for fish lover* (online material accessed on 08/06/2009) and other websites (such as animal-world.com, travelblog.com and peteducation.com accessed on 16/10/2009) showed that there were some confusions with the term 'Blue spotted stingray' between *Taeniura lymma* and *Neotrygon kuhlii* based on their similar outlook which is the distribution of blue spots on the dorsal surface. However, the fact is they are two different species because of the differences in the shape of the disc and the stripe pattern found on their tails. *T. lymma*, which should be known as blue spotted ribbontail ray, has an oval-shaped disc meanwhile *N. kuhlii* has a diamond-shaped disc. The tip of *T. lymma's* tail is lightly rounded with blue stripes along the tail. *N. kuhlii* has a pointed tip tail with alternative white and black bands (Appendix A).

1.2 Biological overview of Blue Spotted Maskray (*Neotrygon kuhlii*)

Neotrygon kuhlii is a bottom feeder. When hunting by speculation, the ray searches an area that is expected to have prey or it will follow another organism and expects that organism to flush prey out by its presence (Curio, 1976). Electrical stimuli and olfaction are important in prey detection (Tillett, 2005). However, *N. kuhlii* is unable to estimate the prey depth and size. *N. kuhlii* will position itself at higher tidal water movement area and wait for preys to sweep by (Motta, 2004). Then it will feed on small crustaceans such as crabs and shrimps. Sometimes *N. kuhlii* will use its pectoral fin to sweep away sand that is covering small crustaceans so that they can be exposed and be eaten.

Neotrygon kuhlii flaps its pectoral fin to move through the water body. It will increase fin beat frequency, wave speed, and stride length to increase swimming speed, while the amplitude remains constant (Rosenberger and Westneat, 1999; Rosenberger, 2001).

Neotrygon kuhlii is ovoviviparous (Dulvy and Reynold, 1997). In ovoviviparous there are two reproductive strategies. It is either the eggs develop in their endogenous yolk reserves so that the young is lighter than the original eggs or, the developing young directly receive nutrient from the uterus through its spiracles. For *N. kuhlii*, nutrient will pass into the oesophagus of the young from the thread-like extensions of the uterine wall (trophonemata) through the spiracle. The new born pup is approximately 50.0 times heavier than unfertilized eggs (Marshall *et al.*, 2004).

Blue spotted maskray, *Neotrygon kuhlii* is widely spread in South East Asia, mainly at Indo-West Pacific range from Red Sea (Last and Compagno, 1999) and East Africa to Samoa, and Tonga (Randall *et al.*, 2003), north to Japan, south to Australia (Last and Compagno, 1999). It prefers tropical areas (Gunther, 2006).

Generally, *Neotrygon kuhlii* lives on sandy bottom near rocks or coral reefs found in deeper waters. However, sometimes they can also be found at reef flat and shallow lagoon during high tide.

1.3 Significance of Study

Neotrygon kuhlii may show different colour patterns on the body surface. This includes the degree of spotting such as full spotted type, few spotted type and plain type; and spotting patterns include spot type, ring type and fuzzy spot type (Yano *et al.*, 2005; Manjaji personal communication). My study was carried out by measuring and identifying the morphological features and meristic counting of *N. kuhlii*. This can help in resolving the taxonomic problem of *N. kuhlii* which is currently ambiguous by increasing the understanding about the fish's diagnostic features and simultaneously encode cryptic species of *N. kuhlii*. The encoding of cryptic species of *N. kuhlii* could help fisheries department to provide a better management towards *N. kuhlii* to maintain its sustainability. This will aid in its fisheries conservation.

1.4 Aim and Objectives

The aim of this study is to determine the morphological variations of *Neotrygon kuhlii* relative to its species, gender and life stage. Specifically, the objectives include:

- 1) To determine morphological features of *N. kuhlii*.
- 2) To study the morphological variations of *N. kuhlii* according to their gender and life stage.
- 3) To clarify the existence of cryptic species of *N. kuhlii* in Sabah waters.

1.5 Hypothesis

The hypothesis of this study is different colour patterns (degree of spotting and spotting pattern on the dorsal surface) may indicate separate species.

In the animal world, differentiating species under same genus might be difficult (Feline Conservation Federation, 2009). However, minus different characteristics can still be observed among members under same genus. The species morphological variations include the degree of spotting on the body.

For marine fishes, bull trout (*Salvelinus confluentus*), brook trout (*Salvelinus fortinlis*), lake trout (*Salvelinus namaycush*), and brown trout (*Salma truta*) are members of trout family which generally have light spots on a dark background. However, variations of colour pattern on the body surface do exist among species (Dundee Sportman's Club, 2003). Bull trout do not have spots on dorsal surface and its spots are range from yellow to cream colour. The spot pattern is non-wavy on the back and non-halo on the side of the body. Lake trout has light colour or no spots on the dorsal fin. The spots are white or cream colour distribute on the side and back of the body. Brown trout has black spots on the dorsal fin. Its body is full with black, brown or sometimes red spots in light halo or ring shape. Brook trout has black marks on dorsal fin. Its spot patterns are yellow, cream, wavy 'worm tracks' on back and yellow, red spots/ring/halo on side (Dundee Spotman's Club, 2003).

For terrestrial animals, Southern European lynx (*Lynx lynx dinniki*) has heavy spotting on the body. Siberian lynx (*Lynx lynx wrangelli*), Northern European lynx (*Lynx lynx lynx*) and Mongolian lynx (*Lynx lynx isabellina*) have no spots on the body. Instead they have different coat or body ground colour (Feline Conservation Federation, 2009).

CHAPTER 2

LITERATURE REVIEW

2.1 Morphology of *Neotrygon kuhlii*

Neotrygon kuhlii is a maskray that has diamond-shaped disc with slightly convex anterior and posterior margin. Its snout is broad, rounded and short. There is no rostral cartilage found at the snout tip. This means that the snout is entirely supported by pectoral fin skeleton. The dorsal colour of *N. kuhlii* ranges from reddish-brown to olive drab. Commonly, *N. kuhlii* has grey or blue spots that are about the size of their eyes and also smaller black spots. These spots serve as camouflage or visual communication (Theiss *et al.*, 2006). The maximum width of *N. kuhlii* can reach up to 500.0 mm and their maximum length can reach 660.0 mm (Compagno *et al.*, 1989).

Five small gill openings can be found at the front half of pectoral disc with no gill sieves or rakers on internal gill slits. Mouth is broadly arched and sometimes upper part of mouth might be covered by elongated nasal curtain. Inside the mouth, oral teeth are small with less than 50 rows in either jaw. A transverse curtain can be found on the roof of the mouth near the upper teeth row. Two tooth bands can be found within the upper teeth row for both female and male fishes (Last and Compagno, 1999).



Neotrygon kuhlii has a broad based tail that is almost as long as its body width with black and white rings. A short dorsal skin fold and longer ventral skin fold can be found along the tail (Compagno *et al.*, 1989). Ventral skin fold is almost uniform in height along the tail except for slightly tapering posteriorly near tail tip. Ventral skin fold is longer than dorsal skin fold but from the aspect of the height, it is only slightly taller than dorsal skin fold (Last and White, 2008). Two stinging spines can be found on its tail that is used for defense. *N. kuhlii* do not have dorsal or caudal fins (Last and Compagno, 1999).

According to Last and Steven (1994), one of the diagnostic characters of *Neotrygon kuhlii* is the rhomboidal disc with a thickening trunk. Disc width is about 1.1 to 1.3 times of the disc length. From the dorsal view, *N. kuhlii* has large eyes in which the orbital and spiracle length is 1.4 to 1.8 times smaller than the direct snout to preorbital length. There is a row of denticles confined along the midline of the disc. These denticles are short and thorn-like (Last and Stevens, 1994).

From the ventral view, its mouth is small with two broad papillae on the mouth's floor. The internasal curtain is skirt-shaped, moderately elongated and narrow. Another diagnostic character of *Neotrygon kuhlii* is the cutaneous tail folds on both side of the tail. The ventral fold is low and elongated while the dorsal fold is short and situated beyond the sting, subequal in height to ventral fold (Last and Steven, 1994). *N. kuhlii* has reduced placoid scales throughout its body and pectoral fin. This is to increase the flexibility of the fins for movement (Pough *et al.*, 1996).

According to Yano *et al.* (2005), *Neotrygon kuhlii* can be divided into three types based on the spotting degree found on its dorsal surface. They are spotted type, less spotted type and non-spotted type (Photo 2.1).



A. Non- spotted type



B. Less spotted type



C. Spotted type

Photo 2.1 Degree of spotting of Blue spotted maskray (*Neotrygon kuhlii*). **A.** Non-spotted type found in Singapore. **B.** Less spotted type found in Sulawesi, Indonesia. **C.** Spotted type found in Queensland, Australia.

The spotted type and less spotted type fish can still be further divided into spot type, fuzzy spotted type and ring type. Different colour patterns can be present on *N. kuhlii* of different gender and different life stage (Yano *et al.*, 2005) (Photo 2.2).

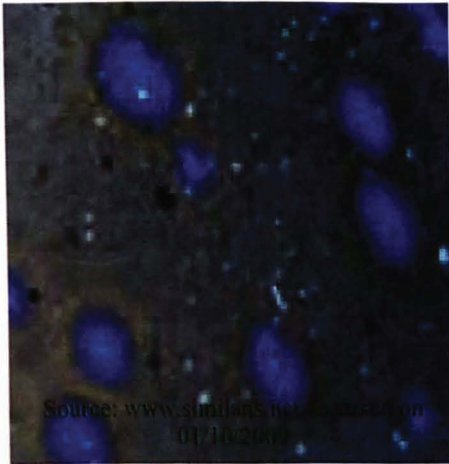

A. Spot type



B. Fuzzy spot type



C. Ring type

Photo 2.2 Spotting patterns of Blue spotted maskray (*Neotrygon kuhlii*). **A.** Spot type found in Similan Island, Thailand. **B.** Fuzzy spot type found in Sulawesi, Indonesia. **C.** Ring type found in Australia.

2.2 Morphological Differences

2.2.1 Genders

Morphological differences do exist between female and male *Neotrygon kuhlii* as in many batoid species such as skates. These differences include the teeth form and body size. According to Kajiura and Tricas (1996), female has molariform teeth throughout its life whereas male *N. kuhlii* will periodically shift its teeth from female-like molariform teeth to a recurved cuspidate form teeth during reproductive season to increase its grip tenacity against female and also increase feeding efficiency and sexual selection to maximize mating success. Besides that, generally, female also has larger body size compared to male *N. kuhlii*. The main reason for it is because larger body size enables female fishes to gain more energy which will be used for reproduction (Kajiura and Tricas, 1996).

2.2.2 Life stages

Morphological differences also exist for *Neotrygon kuhlii* at different life stages. According to Last and Compagno (1999) pectoral fin apex for adult *N. kuhlii* is somewhat angular where as the pectoral fin apex for juvenile *N. kuhlii* is narrowly rounded. In addition, single row of thorn-like, short, lanceolate, flat topped denticles can be found along the disc midline of adult which is often absent in juvenile fish. Clasper length for immature male juvenile fish is slightly shorter than those of adult fish.

CHAPTER 3

MATERIALS AND METHODS

3.1 Study Area

Sabah is located at the east of South China Sea, northern Borneo Island. Its longitude is between 5°N to 7°N and latitude is between 115°E to 119°E. It is surrounded by South China Sea on its west, Sulu Sea on its north east, Sulawesi Sea on its south east, and by Sarawak, Brunei Darussalam and Kalimantan of Indonesia on its south. Its landmass is 73711 km² and has a coastline of approximately 1450 km (Figure 3.1).

Generally, Sabah has an average temperature of 21°C to 32°C with annual rain fall of 200 cm. The highest rainfall for Sabah falls from October to December which is more than 300 cm due to Northeastern Monsoon. Humidity of Sabah can reach 80%. Tidal range in Sabah is 1-2 m and has a wave height less than 3.5 m (WorldMark Encyclopedia of The Nations, 1998).

Sabah is connected with mainland Asia through Sunda Shelf. Sunda Shelf is flat at its central part and become slightly tilted when approaching Sabah, forming a 40 m depthtrough at the shelf edge. Sunda Shelf becomes narrow to less than 100 km along the west part of Sabah. Palawan Trough (3475 m) can be found at northwest part of Sabah (Morgan and Valencia, 1993).



Sabah contains high diversity of marine flora and fauna due to the existence of mangrove and coral reef. Sabah is covered with approximately 3600 km² of mangrove (more than 50% of total mangrove forest in Malaysia) (Morgan and Valencia, 1993). The most abundant mangrove species includes *Rhizophora mucronata*, *Nipa fruticans*, *Oncosperma vigillaria* and *Bruguiera gymnorhiza* (Morgan and Valencia, 1993).

Due to the reason of specimens in this study only can be collected from Kota Kinabalu, Kudat and Sandakan, therefore these three areas were chosen as specific locations for specimens collection as represented *Neotrygon kuhlii* caught from whole Sabah.

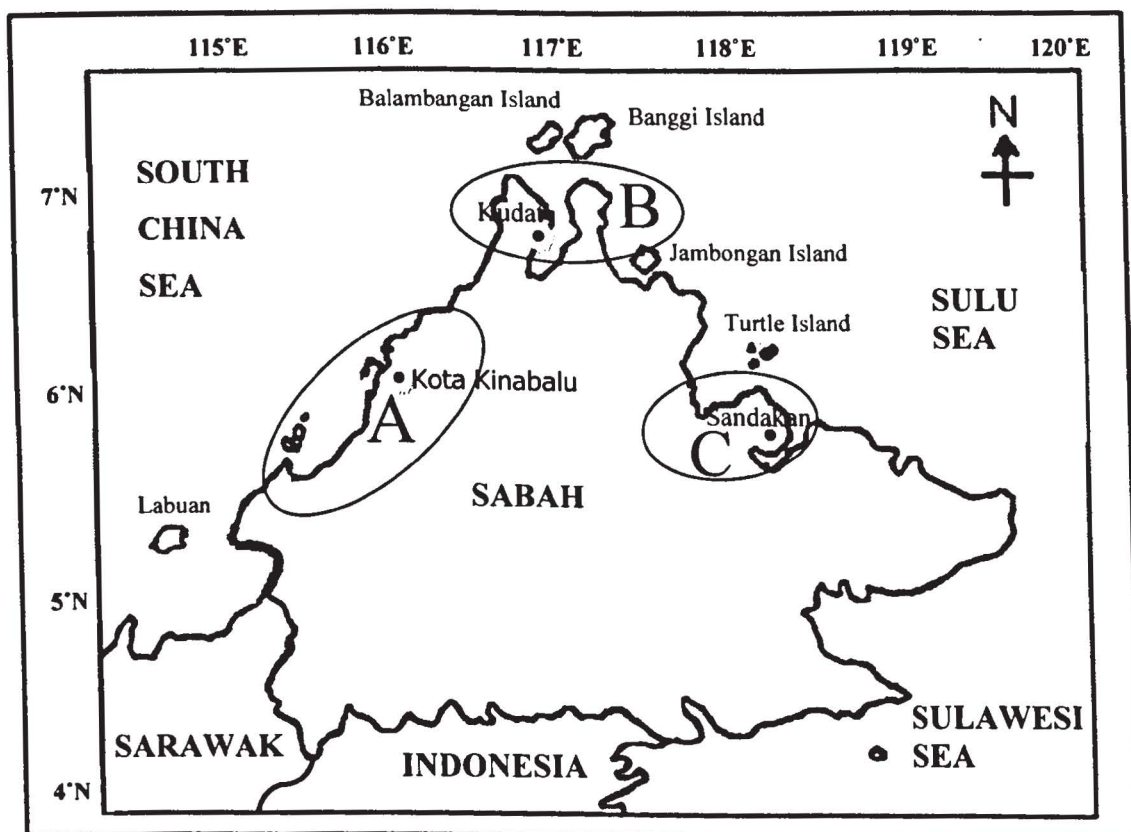

Figure 3.1 Sabah map **A.** West Coast Zone: Kota Belud, Kota Kinabalu, Papar, Beaufort, Tuaran and Kuala Penyu. **B.** Kudat Zone: Kudat, Kota Meludu and Pitas. **C.** East Coast Zone: Beluran and Sandakan.

REFERENCES

- Chandy, M. 1957. *Dasyatis (The Sting Ray)*. Memoirs of Indian Animal Types. Maxwell Company Private Ltd., Lucknow.
- Compagno, L. J. V., Ebert, D. A., and Smale, M. J. 1989. *Guide To the Sharks and Rays of Sounthern Africa*. New Holland (Publ.) Ltd. London, pp.14-320.
- Cook, D. A. 1994. Temporal patterns of food habits of Atlantic stingray, *Dasyatis Sabina* (Lesueue, 1824) from the Banana River Lagoon Florida. MS thesis. Florida Institute of Technology. pp45.
- Curio, E. 1976. *The Ethology of Predation*. Springer-Verlag, Berlin.
- Dulvy, N. K. and Reynolds, J. D. 1997. Evolutionary transitions among egg-laying, live-bearing and maternal inputs in sharks and rays. *Proceeding Research of Society of London, Series B: Biological Science*, **264**:1309-1315.
- Dundee Sportman's Club INC. 2003. Distinguishes of Different Trout Species. <http://www.dundeesportsmansclub.com/Dundee%20Pic/dscinc.distinguishing.different.trout.species.htm>. Accessed on 14 August 2009.
- Feline Conservation Federation. 2009. European Lynx. http://felineconservation.org/feline_species/Eurasian_lynx.htm. Accessed on 14 August 2009.
- Garrison, T. 2007. *Oceanography: An Invitation to Marine Science*. 6th edition. Thomson Brooks/Cole. Belmont, pp. 425.
- Gunther, A. C. L. G. 2006. *An Introduction to The Study of Fishes*. 2nd edition. Discovery Publishing House. New Delhi, pp. 332.
- Kajiura, S. M. and Tricas, T. C. 1996. Seasonal dynamics of dental sexual dimorphism in the Atlantic Stingray *Dasyatis Sabina*. *Journal of Experimental Biology*, **199**: 2297-2306.
- Last, P. R. and Compagno, L. J. V. 1999. Dasyatidae. Maskrays, pp 1479-1505. In: Carpenter, K. E. and Niem, V. H. (eds.) *FAO Species Identification Guide For Fishery Purposes- The Living Marine Resources of The Western Central Pacific. Vol. 3. Batoid Fishes, Chimaeras And Bony Fishes Part 1 (Elopidae to Linophrynidae)*. FAO, Rome.
- Last, P. R. and White, W. T. 2008. Resurrection of the genus *Neotrygon* Castelnau (Myliobatoidei: Dasyatidae) with the description of *Neotrygon picta* sp. nov., a new species from northern Australia. In: Last, P. R., White, W. T., and Pogonoski, J. J. (eds.) *Description of New Australian Chondrichthyans*, CSIRO Marine and Atmospheric Research.

- Last, P. R., Manjaji, B. M., and Yearsley, G. K. 2005. *Pastinachus solocirostris* sp., A new species of stingray (Elasmobranchii: Myliobatiformes) from Indo-Malay Archipelago. *Zootaxa*, **1040**: 1-16.
- Last, P. R., Manjaji-Matsumoto, M., and Kailola, P. J. 2006. *Himantura hortlei* n. sp., A new species of whipray (Myliobatiformes: Dasyatidae) from Irian Jaya, Indonesia. *Zootaxa*, **1239**: 19-34.
- Last, P.R., and Stevens, J.D. 1994. *Sharks and Rays of Australia*. 1st edition. CSIRO Australia, pp. 49-93.
- Majerus, M. E. N. 1988. *Melanism: Evolution in Action*. Oxford University Press. Oxford. pp 43-51.
- Manjaji, B. M. 1997. New records of elasmobranch species from Sabah. In: Fowler, Reed, T. M. and Dipper, F. A. (eds.) *Elasmobranch Conservation and Management*. Malaysia, pp. 70-77.
- Manjaji, B.M. 2004. Taxonomy and Phylogenetic Systematics of the Indo-Pacific Whip-tailed Stingray Genus *Himantura* (Chondrichthyes: Myliobatiformes: Dasyatidae). PhD. Dissertation, University of Tasmania. Volumes 1 & 2, i-xxii, 607pp.
- Manjaji-Matsumoto, B. M. and Last, P. R. 2006. *Himantura lobistoma*, A new whipray (Rajiformes: Dasyatidae) from Borneo, with comments on the status of *Dasyatis microphthalmus*. *Ichthyology Research*, **53**: 290-297.
- Marshall, N. B., Bone, Q., and Blaxter, J. H. S. 2004. *Tertiary Level Biology Biology of Fishes*, 2nd edition. BIOS Scientific Publishers, London, pp. 39-181.
- Morgan, J. R. and Valencia, M. J. 1993. *Atlas For Marine Policy In Southeast Asian Seas*. 1st edition. University of California Press. California, pp. 124-130.
- Motta, P. J. 2004. *Prey Capture behavior and feeding mechanics of elasmobranch*. In Carrier, J. C., Musick, J. A., and Heithaus, M. R.(eds.). *Biology of Sharks and their Relatives*. 1st edition. CRC press. Australia, pp.165-177.
- Mousseau, T. and Roff, D. A. 1987. Natural selection and the heritability of fitness components. *Heredity*, **59**: 181-197.
- Nelson, J. S. 2006. *Fishes of The World*. 4th edition. John Wiley & Sons Inc. Canada, pp. 79.
- Paxton, J. R., Hoese, D. F., Allen, G. R., and Hanley, J. E. 1989. *Zoological Catalogue of Australia. Volume 7. Pisces. Petromyzontidae to Carangidae*. Australian Government Publishing Service. Canberra, pp. 57-890.

- Pough, F. H., Heiser, J. B., and McFarland, W. N. 1996. *Vertebrate Life*. 4th edition. Prentice-Hall, Inc. USA, pp. 215.
- Randall, J. E., Williams, J. T., Smith, D. G., Kulbicki M., Tham, G.M., Labrosse, P., Kronen, M., Clua, E., and Mann, B. S. 2003. Checklist of The Shore And Epipelagic Fishes of Tonga. *Atoll Research Bulletin No.* 497-508.
- Roff, D. A. 1997. *Evolutionary Quantitative Genetics*. Chapman and Hall. New York. pp 124-130.
- Rosenberger, L. 2001. Pectoral fin locomotion in batoid fishes: undulation *versus* oscillation. *Journal of Experimental Biology*, **204**:379-394.
- Rosenberger, L. J. and Westneat, M. W. 1999. Functional morphology of undulatory pectoral fin locomotion in the Maskray *Taeniura lymma* (Chondrichthyes: Dasyatidae). *Journal of Experimental Biology*, **202**:3523-3539.
- Theiss, S. M., Lisney, T. J., Collin, S. P., and Hart, N. S. 2006. Colour vision and visual ecology of the Blue Spotted Maskray, *Dasyatis kuhlii* (Muller & Henle, 1841). *J Comp Physiol A (2007)*, **193**: 67-79.
- Tillett, B. 2005. Foraging behaviour and prey discrimination in the Blue-Spotted Maskray *Dasyatis kuhlii* (Muller and Henle, 1841). In Dudgeon, C. L., Scott-Holland in T. B., Kyne, P. M., Pillans, R. D. and Bennett, M. B (eds.). *Proceedings of The Inaugural Southern Queensland Elasmobranch Research Forem*. Queensland, Australia, pp.18.
- WorldMark Encyclopedia of The Nations*. 9th edition. 1998. Volume **1**: Asia and Oceania. United State, pp. 3-30.
- Yano, K., Ahmad, A., Gambang, A. C., Idris, A. H., Solahuddin, A. R. and Aznan, Z. 2005. *Sharks and Rays of Malaysia and Brunei Darussalam*. SESFDEC-MFRDMD/SP/12. Kuala Terengganu. Pp 557.