

**CORN HUSK AS POTENTIAL SUBSTRATE FOR *Pleurotus florida*
CULTIVATION**

TAN SHIN YEE

**DISSERTATION SUBMITTED IN PARTIAL FULFILMENT OF THE
REQUIREMENTS FOR THE DEGREE OF BACHELORS OF
AGRICULTURE SCIENCE WITH HONOURS**

**PERPUSTAKAAN
UNIVERSITI MALAYSIA SABAH**

**HORTICULTURE AND LANDSCAPING PROGRAMME
FACULTY OF SUSTAINABLE AGRICULTURE
UNIVERSITI MALAYSIA SABAH
2018**



UMS
UNIVERSITI MALAYSIA SABAH

UNIVERSITI MALAYSIA SABAH

BORANG PENGESAHAN TESIS

JUDUL: SEKAM JAHUNH SEBAGAI SUBSTRAT BERPOTENSI UNTUK PENANAMAN
CENDAWAN *Pleurotus florida*.

IJAZAH: IJAZAH SARJANA MUDA SAINS PERTANIAN DENGAN KEPUJIAN
PROGRAM HORTIKULTUR DAN LANDSKAPE

SAYA: TAN SHIN YEE SESI PENGAJIAN: 2017/2018
(HURUF BESAR)

Mengaku membenarkan tesis *(LPSM/Sarjana/Doktor Falsafah) ini disimpan di Perpustakaan Universiti Malaysia Sabah dengan syarat-syarat kegunaan seperti berikut:-

1. Tesis adalah hak milik Universiti Malaysia Sabah.
2. Perpustakaan Universiti Malaysia Sabah dibenarkan membuat salinan untuk tujuan pengajian sahaja.
3. Perpustakaan dibenarkan membuat salinan tesis ini sebagai bahan pertukaran antara institusi pengajian tinggi.
4. Sila tandakan (/)

SULIT

(Mengandungi maklumat yang berdarjah keselamatan atau kepentingan Malaysia seperti yang termaktub di AKTA RAHSIA RASMI 1972)

TERHAD

(Mengandungi maklumat TERHAD yang telah ditentukan oleh organisasi/badan di mana penyelidikan dijalankan)

TIDAK TERHAD

**PERPUSTAKAAN
UNIVERSITI MALAYSIA SABAH**

Tan Shin Yee
(TANDATANGAN PENULIS)

Alamat Tetap: No.22-a, Jln
Kanan 3, Tmn Ergas,
Batu Berendam, 75350
Melaka.

TARIKH: 15 JAN 2018

Disahkan oleh
Nurulain Binti Ismail
NURULAIN BINTI ISMAIL
PUSTAKAWAN KANAN
UNIVERSITI MALAYSIA SABAH
(TANDATANGAN PUSTAKAWAN)

Mohd. Ralib Mohd. Pasih
MOHD. RALIB MOHD. PASIH
(NAMA PENYELIA)

TARIKH: 11 Januari 2018

Catatan:

- *Potong yang tidak berkenaan.
- *Jika tesis ini SULIT dan TERHAD, sila lampirkan surat daripada pihak berkuasa/organisasi berkenaan dengan menyatakan sekali sebab dan tempoh tesis ini perlu dikelaskan sebagai SULIT dan TERHAD.
- *Tesis dimaksudkan sebagai tesis bagi Ijazah Doktor Falsafah dan Sarjana Secara Penyelidikan atau disertai bagi pengajian secara kerja kursus dan Laporan Projek Sarjana Muda (LPSM).



DECLARATION

I hereby declare that this dissertation is based on my original work except for citations and quotations which have been duly acknowledged. I also declare that no part of this dissertation has been previously or concurrently submitted for a degree at this or any other university.

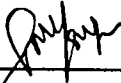

TAN SHIN YEE
BR14110080
28th November 2017

VERIFIED BY

1. Dr. Mohd Rakib Mohd Rashid
SUPERVISOR

DR. MOHD RAKIB MOHD RASHID
PENSYARAH KANAN
FAKULTI PERTANIAN LESTARI
UNIVERSITI MALAYSIA SABAH.

2. Assoc. Prof. Dr. Saafie Salleh
DEAN of FSA

ACKNOWLEDGMENTS

This dissertation would not have been possible without the guidance and the help of several individuals who in one way or another contributed and extended their valuable assistance in the preparation and completion of this study.

My utmost gratitude to my supervisors, Prof. Madya. Dr. Markus Atong and Dr. Mohd Rakib Mohd Rashid who had supported me throughout my study with their guidance and sharing of knowledge and experience for the completion of this research work.

A deepest appreciation dedicate to Mr. Mattunjan, the staff of field administrative, who have great experience in mushroom cultivation for his guidance for the proper procedure for mushroom cultivation.

I would like to whole-hearted appreciation to the final year project coordinators, Miss Shahida Mohd. Sharif and Miss Izyan Ayuni binti Mohamad Selamat for coordinating the progress of final year project. Besides, my sincere gratitude for all of my friends, seniors and the laboratory assistants for their support and guidance and most importantly for contributing their unselfish time in helping me to carry out my research works.

Last but not least, I would like to express my heartfelt gratitude to my family for their unconditional love, understanding and moral support during the research work.



ABSTRACT

Corn husk was used as the alternative materials to replace sawdust in this study for commercial production of *Pleurotus florida* as the source of sawdust are getting limited. The objective of this study was to evaluate the growth and development and yield of white oyster mushroom (*Pleurotus florida*) using corn husk as substrate. Completely Randomised Design (CRD) was used in this study with total seven treatments. Substrate ratio with 100% sawdust was used as the control in the study. Mixture of 75% sawdust and 25% corn husk (T2), 67% sawdust and 33% corn husk (T3), 50% sawdust and 50% corn husk (T4), 33% sawdust and 67% corn husk (T5), 25% sawdust and 75% corn husk (T6) and 100% corn husk (T7) treatments with five replicates each were conducted. Results were analyzed by Statistical Analysis System (SAS), using one-way ANOVA procedure to test the significant difference at 5% significant level. Significance difference ($p < 0.05$) were found in the mycelium running rate, duration of complete mycelium run, the time required for primordial initiation and duration from inoculation until harvest of first flush for the growth and development. While for the yield production, significance difference were found in the number of fruiting body, the number of effective fruiting body, fresh weight, dry weight and biological efficiency. However, there was no significant difference in time required for formation of fruiting body form primordial among the treatments in the growth and development. Diameter of cap, length of stem and moisture content also found no significant difference in the yield production. From this study, T3 (0.55 ± 0.01 cm day⁻¹), T4 (0.50 ± 0.03 cm day⁻¹), T5 (0.51 ± 0.03 cm day⁻¹) and T6 (0.50 ± 0.03 cm day⁻¹) had the higher mycelium running rate than T1 but the shortest duration of complete mycelium run were found in T1 (33.20 ± 0.49 days). The shortest time required for primordial formation of first flush was found in T7 (1.40 ± 0.24 days). Furthermore, T7 (38.60 ± 0.24 days) and T4 (38.60 ± 0.24 days) had the shortest time required for the inoculation until first harvest. For the yield production, T7 had the highest number of effective fruiting body produced (17.8 ± 1.28) and treatments with cornhusk mixture T7 (28.40 ± 3.08), T6 (20.20 ± 3.96), T5 (23.00 ± 1.93), T4 (22.00 ± 3.99) and T3 (26.00 ± 2.78) were found to have similar number of fruiting body produced. Highest fresh weight was harvested from T7 (108.90 ± 10.48 g) and T3 (95.05 ± 9.07 g) while the highest dry weight was obtained by T7 (7.14 ± 0.60 g) as well. For the biological efficiency, T7 has the highest biological efficiency ($51.37 \pm 4.95\%$) compared to other treatments. All the parameter measured were obtained for two flushes that produced along the period of cultivation. The findings suggested that there is potential to use corn husk as substrate for *P. florida* cultivation, as substitute to the use of sawdust in current commercial practice.

SEKAM JAGUNG SEBAGAI SUBSTRAT BERPONTENSI UNTUK PENANAMAN CENDAWAN *Pleurotus florida*

ABSTRAK

Sekam jagung telah dicadangkan sebagai bahan alternatif untuk menggantikan habuk kayu dalam pengeluaran komersial *P. florida* sebab sumber habuk kayu yang semakin terhad. Objektif kajian ini adalah untuk menilai pertumbuhan dan hasil Cendawan Tiram Putih (*Pleurotus florida*) dengan menggunakan sekam jagung sebagai substrat. Rekabentuk rawak lengkap (CRD) telah digunakan dalam kajian ini dengan tujuh rawatan. Nisbah substrat dengan 100% habuk kayu telah digunakan sebagai kawalan kajian. Campuran 75% habuk kayu dan 25% sekam jagung (T2), 67% habuk kayu dan 33% sekam jagung (T3), 50% habuk kayu dan 50% sekam jagung (T4), 33% habuk kayu dan 67% sekam jagung (T5), 25% habuk kayu dan 75% sekam jagung (T6) dan 100% rawatan sekam jagung (T7) telah digunakan dengan lima replikasi setiap rawatan. Data telah dianalisis menggunakan Statistical Analysis System (SAS), dengan One-way ANOVA untuk menguji perbezaan bererti pada aras keertian 5%. Perbezaan bererti ($p < 0.05$) didapati dalam kadar pertumbuhan miselium, jangka masa untuk kelengkapan miselium, jangka masa untuk perbentukan primordial, jangka masa dari inokulasi hingga menuaian pertama untuk pertumbuhan. Bagi pengeluaran hasil, perbezaan bererti didapati dalam jumlah buah, bilangan jasad buah, berat segar, berat kering dan kecekapan biologi. Walau bagaimanapun, tiada perbezaan bererti dalam jangka masa pembentukan buah selepas primordial di antara rawatan dalam pertumbuhan cendawan. Diameter topi, panjang batang dan kelembapan juga mendapati tiada perbezaan yang bererti dalam pengeluaran hasil. Dari kajian ini, T3 ($0.55 \pm 0.01 \text{ cm day}^{-1}$), T4 ($0.50 \pm 0.03 \text{ cm day}^{-1}$), T5 ($0.51 \pm 0.03 \text{ cm day}^{-1}$) and T6 ($0.50 \pm 0.03 \text{ cm day}^{-1}$) mempunyai kadar mycelium yang lebih tinggi daripada T1 tetapi jangka pelengkapan miselium paling pendek didapati pada T1 (33.20 ± 0.49 hari). Tempoh tersingkat untuk pembentukan primordial didapati pada T7 (1.40 ± 0.24 hari). T7 (38.60 ± 0.24 days) and T4 (38.60 ± 0.24 days) juga mempunyai masa tersingkat untuk inokulasi sehingga penuaian pertama. Bagi pengeluaran hasil, T7 mempunyai bilangan jasad buah yang tertinggi (17.8 ± 1.28) dan campuran sekan jagung T7 (28.40 ± 3.08), T6 (20.20 ± 3.96), T5 (23.00 ± 1.93), T4 (22.00 ± 3.99) dan T3 (26.00 ± 2.78) telah didapati tiada perbezaan bererti dalam bilangan. Berat segar tertinggi dituai dari T7 ($108.90 \pm 10.48 \text{ g}$) dan T3 ($95.05 \pm 9.07 \text{ g}$) serta berat kering tertinggi diperolehi oleh T7 ($7.14 \pm 0.60 \text{ g}$) juga. T7 mempunyai kecekapan biologi tertinggi ($51.37 \pm 4.95\%$) berbanding dengan rawatan lain. Semua parameter yang diukur diperolehi dari dua sirip yang dihasilkan sepanjang tempoh penanaman. Penemuan ini mencadangkan bahawa terdapat potensi untuk menggunakan sekam jagung sebagai substrat untuk penanaman *P. florida*, sebagai pengganti penggunaan habuk kayu dalam amalan komersial semasa.

TABLE OF CONTENTS

Content	Page
DECLARATION	ii
VERIFICATION	iii
ACKNOWLEDGEMENTS	iv
ABSTRACT	v
<i>ABSTRAK</i>	vi
TABLE OF CONTENTS	vii
LIST OF TABLES	xi
LIST OF FIGURES	xii
LIST OF SYMBOLS, UNITS AND ABBREVIATION	xiii
LIST OF FORMULAE	xiv
CHAPTER 1 INTRODUCTION	1
1.1 Background	1
1.2 Justification of Study	3
1.3 Objectives	4
1.4 Hypothesis	4
CHAPTER 2 LITERATURE REVIEW	5
2.1 Mushroom	5
2.1.1 Fruiting Body Formation	7
2.2 <i>Pleurotus</i> species	7
2.3 White Oyster Mushroom (<i>Pleurotus florida</i>)	8
2.3.1 Morphology	8
2.3.2 Medicinal Advantages	9
2.4 Mushroom Cultivation	11
2.4.1 Cultivation Method	12
2.4.2 Isolation and Culturing of Mushroom	13
2.4.2.1 Tissues Culturing	13
2.4.2.2 Sub Culturing	13
2.4.2.3 Grain Culturing	14
2.4.3 Inoculation and Cultivation	14
2.4.3.1 Growth Requirement	14
2.4.3.2 Temperature	15
2.4.3.3 Light	15
2.4.3.4 Relative Humidity	16
2.4.3.5 Gas Concentration	16
2.4.3.6 Organic Nutrients Supply	17
2.4.3.7 Hygienity	17
2.5 Substrates	18
2.5.1 Sawdust	19
2.5.1.1 Utilisation of Sawdust	20
2.5.1.2 Treat of Sawdust	20
2.5.2 Corn husk	21
2.5.2.1 Utilisation of Corn Husk	22
CHAPTER 3 METHODOLOGY	23
3.1 Research Location	23
3.2 Experimental Period	23
3.3 Isolation and Culturing of <i>Pleurotus florida</i>	23



3.3.1	Preparation of Potato Dextrose Agar (PDA)	23
3.3.2	Tissue culture of <i>Pleurotus florida</i>	24
3.3.3	Sub Culturing of <i>Pleurotus forida</i>	24
3.4	Production of <i>Pleurotus forida</i> Spawn	25
3.4.1	Preparation of Grain Spawn	25
3.4.2	Inoculation of Grain Spawn	25
3.5	Preparation of Substrates	26
3.5.1	Preparation of Corn Husk	26
3.5.2	Preparation of Sawdust	26
3.5.3	Formulation of Substrate	26
3.5.4	Composition of Substrate	26
3.5.5	Preparation of Substrate Bags	27
3.6	Cultivation of <i>Pleurotus forida</i>	28
3.6.1	Inoculation of Spawn to Substare	28
3.6.2	Incubation of Substrate	28
3.6.3	Formation of <i>Pleurotus forida</i> Fruiting Body	28
3.7	Experimental Design	29
3.8	Data Collection	29
3.8.1	Growth and Development	30
3.8.2	Yield	30
3.9	Statistical Analysis	31
CHAPTER 4 RESULTS		32
4.1	Growth and Development	32
4.1.1	Mycelium Running Rate	33
4.1.2	Duration of Complete Mycelium Run	34
4.1.3	Time Required for Primordial Formation	35
4.1.4	Time Required for Fruiting Body Formation after Primordial Initiation	36
4.1.5	Duration from Inoculation until Harvest of First Flush	36
4.2	Yield	37
4.2.1	Number of Fruiting Body	38
4.2.2	Number of Effective Fruiting Body	39
4.2.3	Diameter of Cap, Pileus	40
4.2.4	Length of Stem, Stipe	41
4.2.5	Fresh Weight	42
4.2.6	Dry Weight	43
4.2.7	Moisture Content	44
4.2.8	Biological Efficiency	45
4.3	Relation among the parameters measured in the growth and development	46
4.4	Relation among the parameters measured in the yield	46
Chapter 5 DISCUSSION		48
5.1	Mycelium Running Rate	48
5.2	Duration of Complete Mycelium Run	48
5.3	Time Required for Primordial Formation	49
5.4	Time Required for Fruiting Body Formation after Primordial Initiation	49
5.5	Duration from Inoculation until Harvest of First Flush	49
5.6	Number of Fruiting Body	50
5.7	Number of Effective Fruiting Body	50
5.8	Diameter of Cap, Pileus and Length of Stem, Stipe	51

5.9	Fresh Weight	51
5.10	Dry Weight	52
5.11	Moisture Content	52
5.12	Biological Efficiency	52
5.13	Relation among the Parameters Measured In Growth and Development	53
5.14	Relation among the Parameters Measured In Yield	54
CHAPTER 6 CONCLUSION AND RECOMMENDATIONS		55
6.1	Conclusion	55
6.2	Recommendations	56
REFERENCES		58
APPENDICIES		64



LIST OF TABLES

Table		Page
2.1	Nutrient contents of 100 g of fresh and dried <i>P. florida</i> mushroom	10
2.2	Mineral contents of 100 g of dried <i>P. florida</i> mushroom	11
2.3	Summary of growth requirement of <i>P. florida</i>	16
2.4	Chemical composition of sawdust	19
2.5	Composition of Corn Husk	21
3.1	Substrate formula	26
3.2	Treatments with respective substrate ratio	27
3.3	Treatments and composition	27
3.4	List of parameters	29
4.1	Matrix of correlation among the parameters measured for growth and development	46
4.2	Matrix of correlation among the parameters measured for yield	47



LIST OF FIGURES

Figure	Page
2.1 Features of a typical bolete fruiting body drawn by Sam J. Norris	5
2.2 <i>Pleurotus florida</i>	9
2.3 Illustration of general culture method of mushroom	12
3.1 Layout of Completely Randomized Design (CRD)	29
4.1 Growth and development of <i>Pleurotus florida</i>	32
4.2 Mean (\pm standard error) mycelium running rate for different treatments. Different alphabet indicates significant difference at $p < 0.05$ by LSD	33
4.3 Mean (\pm standard error) duration of complete mycelium run for different treatments. Different alphabet indicates significant difference at $p < 0.05$ by LSD	34
4.4 Mean (\pm standard error) time required for primordial initiation for different treatments. Different alphabet indicates significant difference at $p < 0.05$ by LSD	35
4.5 Mean (\pm standard error) time required for fruiting body formation after primordial initiation for different treatments	35
4.6 Mean (\pm standard error) duration from inoculation until harvest of first flush for different treatments. Different alphabet indicates significant difference at $p < 0.05$ by LSD	37
4.7 Mean (\pm standard error) number of fruiting body for different treatments. Different alphabet indicates significant difference at $p < 0.05$ by LSD	38
4.8 Mean (\pm standard error) number of effective fruiting body for different treatments. Different alphabet indicates significant difference at $p < 0.05$ by LSD.	39
4.9 Mean (\pm standard error) diameter of cap for different treatments	40
4.10 Mean (\pm standard error) length of stem for different treatments	41
4.11 Mean (\pm standard error) fresh weight for different treatments. Different alphabet indicates significant difference at $p < 0.05$ by LSD	42
4.12 Mean (\pm standard error) dry weight for different treatments. Different alphabet indicates significant difference at $p < 0.05$ by LSD	43
4.13 Mean (\pm standard error) moisture content for different treatments	44
4.14 Mean (\pm standard error) biological efficiency for different treatments. Different alphabet indicates significant difference at $p < 0.05$ by LSD	45

LIST OF SYMBOLS, UNITS AND ABBREVIATIONS

%	Percent
$(\text{NH}_4)_2\text{SO}_4$	Ammonium sulphate
°	Degree
°C	Degree celcius
ANOVA	Analysis of Variance
BE	Biological efficiency
BHA	Butyl hydroxy anisole
BHT	Butyl hydroxy toluene
CaCO_3	Calcium carbonate
CaSO_4	Calcium sulphate
$\text{CaSO}_4 \cdot 2\text{H}_2\text{O}$	Calcium sulphate dehydrate
cm	Centimeter
CO_2	Carbon dioxide
CRD	Completely Randomised Design
FSA	Faculty of Sustainable Agriculture
g	Gram
gm/kg	Gram/kilogram
H_a	Alternate hypothesis
HCl	Hydrochloric acid
H_o	Null hypothesis
hrs	Hours
LSD	Least significant difference
m/L	Milligram per meter
MgSO_4	Magnesium sulphate
min	Minutes
ml	Millilitre
mm	Millimeter
NaOH	Calcium hydroxide
NGO	Non-Government Organization
PDA	Potato dextrose agar
psi	Pound-force per square inch
PVC	Polyvinyl chloride
SAS	Statistical Analysis Software
UMS	Universiti Malaysia Sabah
USDA	United States Department of Agriculture

LIST OF FORMULAE

Formula	Page
3.1 Moisture Content (%)	29
$\frac{\text{Weight of fresh sample} - \text{weight of dry sample}}{\text{weight of fresh weight}} \times 100\%$	
3.2 Biological Efficiency (%)	31
$\frac{\text{Total fresh weight of mushroom(g) per substrate}}{\text{Dry weight of spent substrate(g)}} \times 100\%$	

CHAPTER 1

INTRODUCTION

1.1 Background

Mushrooms are fleshy macro fungi which produces spore-bearing fruiting body of typically produced either epigeous (above ground) on soil or hypogenous (underground) (Chang and Miles, 2004). Mushrooms have similar cell structure as plant do but they do not manufacture their own food as they do not contain chlorophyll like green plants. Therefore, they feed themselves by digesting other organic matter just like animals.

According to Stamets and Chilton (1983), mushrooms are known as the vegetarian's meat as their nutritional value especially proteins, vitamins, and minerals are rich. Mushroom contains all the nine essential amino acids requires for human body thus the protein content in mushroom are intermedia between that of animals and vegetables (Singh and Singh, 2005). Mushrooms are consumed and appreciated for their flavor, economic and ecological values and medicinal properties for many years, therefore they had been cultivated widely (Aguilar-Rivera and De Jesús-Merales, 2010). Mushroom is an attractive crop to cultivate because of their ability to grown on agricultural wastes as its saprophytic nature ability. Thus, the cost of production is reduced as the substrate materials can be obtained at low prices or even for free. Besides, conservation of the environment can be done by recycling wastes at the same time.

Eighty-five percent production of the world's edible mushroom are accounted by the five main genera such as *Agaricus*, *Pleurotus*, *Lentinula*, *Auricularia* and *Flammulina*. *Agaricus* leading the as the major production with about 30% of production and followed by *Pleurotus* which constitutes about 27% of the world's output. Seventeen percent of the production was contributed by *Lentinula* while the remains 11% was responsible by the other two genera, *Auricularia* and *Flammulina* (Royse, 2014). Adebayo and Martinez-



Carrera (2014) stated that the production oyster mushroom (*Pleurotus* spp.) are in the third place among the world production after the white button mushroom (*Agaricus Bisporus*) and shiitake mushroom (*Lentinula edodes*). From the statistics stated above, we can clearly acknowledge the production of *Pleurotus* species had grown at a rapid rate as it had become as the second major production of world's edible mushroom which had led over the *Lentinula* species.

Oyster mushroom (*Pleurotus* spp.) is the most commonly cultivated mushroom in Malaysia as it has the ability to grow at a wide range of temperatures and utilizing various lignocellulose substrates (Khan *et al.*, 2012). Genus *Pleurotus* belongs to family Tricholomataceae and has about 40 well-recognized species (Ahmed *et al.*, 2009). Oyster mushrooms are able to degrade lignin efficient therefore they can grow well on different types of lignocellulosic materials. According to Mat-Amin *et al.* (2014), there are eight out of seventeen mushroom varieties cultivated commercially in Malaysia as their adaptability to be grown with the Malaysia climate. They are abalone (*P. cytidiosus*), rice straw (*Volvariella* sp.), Telinga kera (*Auricularia polytricha*), grey oyster (*P. sajor-caju*), white oyster (*P. florida*), red oyster (*P. flabellatus*), ganoderma (*Ganoderma applanatum*) and shiitake (*Lentinusedones*). White oyster mushroom (*P. florida*) belongs to the family Basidiomycetes. Basidiomycetes plays an important role in nature by recycling carbohydrate through lignin degradation which is achieved through lignolytic enzymes such as laccase, ligninase, peroxidase, and Magnesium peroxidase (Twumasi *et al.*, 2011).

As the awareness of consumers towards health increased due to the promotion by government agencies and non-governmental organization (NGO)s whereby they are very concerning its many benefits, the demand for mushroom is increasing in line (Mat-Amin *et al.*, 2014). A solution to increase the production of the mushroom in commercial mushroom cultivation search and practice the use of agriculture waste as alternative substrate medium. These alternative substrate materials should be bio-degradable and it would be better from the agricultural wastes. Besides, these materials will help in the waste management of agricultural by-products and therefore reduce the waste produce by utilizing them. Mondal *et al.* (2010) stated that rice straw, rice husk, corn straw, sawdust, cotton stalk and banana leaves are agriculture wastes that are normally used as substrate medium for mushroom cultivation.

In Malaysia, 1.4 million tons of agricultural waste is disposed into landfills annually (Agamuthu *et al.*, 2009). Some of the by-products are used as animal feed and for other small scale applications such as planting media. As many of the agricultural by-products contain substantial amounts of cellulose, especially in fibrous form, these agricultural waste can be utilized as the potential materials for crop or horticulture cultivation. Thus, it helps to minimize the production cost and conserve the environmental towards sustainable agriculture practices. Maize as the major production of cash crop in Malaysia whereby they achieved about 63 metric tons in 2015 and was about 27% of the total production (USDA, 2016). Although the corn production in Malaysia are still under development, but it had reduces the potential growth of corn import (USDA, 2016). The agricultural waste produced by the corn production are corn stalk, corn cob, corn husk and corn silk. Corn husks are the outer covering of an ear of corn as a protection layer to the fruit. It also plays an important role in photosynthesis whereby they utilize CO₂ to make sugars using the C4 photosynthetic pathway, in which carbon assimilation is essentially split into two distinct cycles within the leaf (Pengelly *et al.*, 2011). Corn husk normally used in the presentation of a dish, but are not edible and should be discarded after use. Therefore, corn husk has the potential to be the alternative substrate for mushroom cultivation.

1.2 Justification of Study

The commercial production of mushrooms for the Malaysia local and export markets was about 1,000 tons per year (Mat-Amin *et al.*, 2014). For the commercial mushroom production, sawdust and rice husk have been used for the most as substrate media (Saidu *et al.*, 2011). However, forest protection has become the main issue for public in the society for many years. Besides, the cultivation of mushroom that required softwood sawdust rather than hard wood as the decompose ability of mushroom are limited. Softwood sawdust like mango and cashew are known to be more suitable than hardwood sawdust (Pathmashini *et al.* 2008). Therefore the supplying of sawdust as planting substrate of mushroom will be limited and the problem of shortage of sawdust is reduced in long term mushroom cultivation (Shah *et al.*, 2004). In addition, sawdust can be toxic to mushroom especially the dust from the black walnut tree. The sawdust supplied by sawmills might come from several types of tree and it might include black walnut tree that contained toxic substance, Juglone (Strugstad and Despotovski, 2012).

Corn husk is chosen in this study as an agricultural waste that used to produce white oyster mushroom (*Pleurotus florida*) because the corn husk are been produced abundantly and the uses of corn husk are still under discover. Besides, corn husk contains cellulose, hemicellulose, and lignin that act as the carbohydrate sources for the fungi when they decompose the plant materials (Chitra and Vasanthakumari, 2012). Therefore, corn husk has the potential as substrate for mushroom cultivation. This will be a both sides benefited situation as the problems of the waste produced by commercial agriculture cultivation are reduced and the production of mushroom in Malaysia are improving at the same time. By studying to produce white oyster mushroom using corn husk as potential substrate, we will be able to look forward to the greater benefits of corn husk.

1.3 Objectives

- a) To evaluate the growth and development of white oyster mushroom (*Pleurotus florida*) using different rates of corn husk as substrate.
- b) To evaluate the yield of white oyster mushroom (*Pleurotus florida*) using different rates of corn husk substrate.

1.4 Hypothesis

- a) H_{01} : There is no significant difference of mushroom growth using cornhusk substrate compared to sawdust substrate.
 H_{a1} : There is a significant difference of mushroom growth using cornhusk substrate compared to sawdust substrate.
- b) H_{02} : There is no significant difference of mushroom yield using cornhusk substrate compared to sawdust substrate.
 H_{a2} : There is a significant difference of mushroom yield using cornhusk substrate compared to sawdust substrate.

CHAPTER 2

LITERATURE REVIEW

2.1 Mushroom

Mushrooms used to be classified into the Kingdom Plantae, but now belongs to the Kingdom Fungi which draw a clear line from animals or plants due to their unique characteristics. A mushroom is defined as 'a macrofungus with a distinctive fruiting body which can be either epigeous or hypogeous. The macrofungi have large fruiting body that can be seen with the naked eye and to be picked up by hand' (Chang and Miles, 1992). Mushroom refers to the fruiting body is under the class Agaricomycetes, class of fungi in the division of Basidiomycota, that have a stem (stipe), a cap (pileus), and gills (lamellae) on the underside of the cap (Figure 2.1).

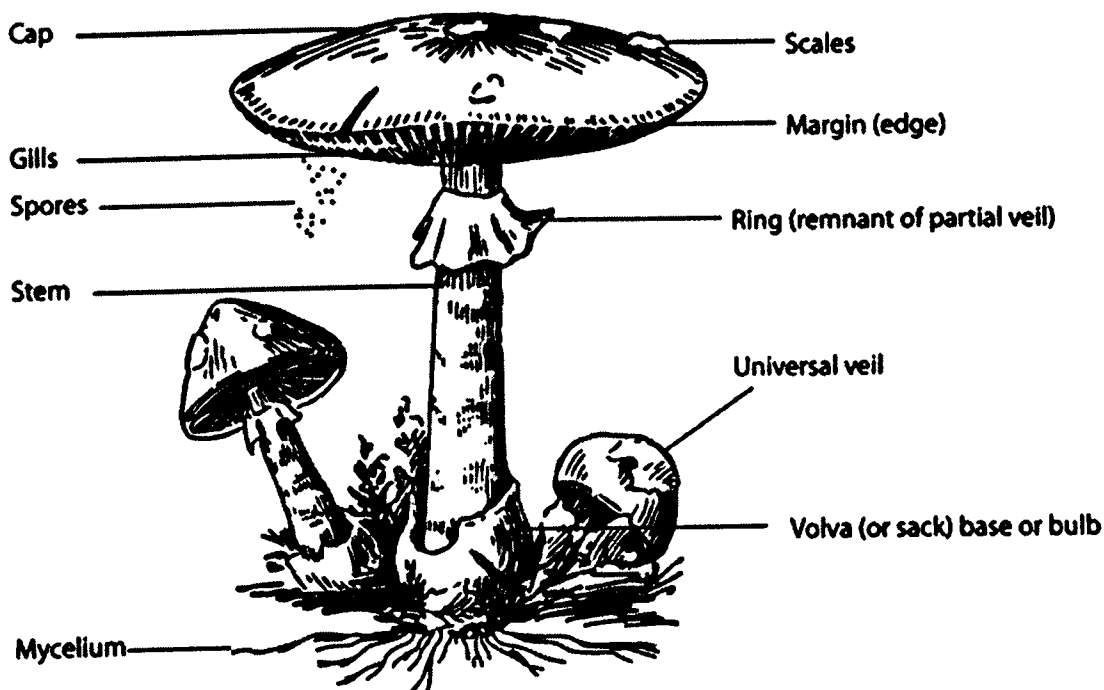

Figure 2.1
Source:

Features of a typical bolete fruiting body drawn by Sam J. Norris.
Bessette *et al.* (2000)



Mushrooms are heterotrophs that use organic energy sources, and normally produce by other living organisms as secondary or tertiary producers. Mushroom depends on the preformed food for their nutrition because mushroom cannot generate nutrients by photosynthesis due to the lacking of chlorophyll. Therefore, they accumulate nutrients from the substrate by secreting digestive enzymes, colonize and decompose the materials (Singh and Singh, 2005) and it turns out that high protein, carbohydrate, multivitamins, minerals and rich source of folic acid which are good for the health are found in mushroom fruiting body. Scientific studies confirm that vitamins and minerals in mushrooms are suitable for nutraceutical, pharmaceutical and cosmetic products (Abdel-Aziz *et al.*, 2015). Edible mushrooms are being consumed for their nutritional, medicinal and recreational activities or for religious purposes.

Mushrooms are classified into three categories which are saprophytes, parasites or mycorrhizae based in their tropic pattern. The most commonly grown mushrooms are saprophytes which are the decomposers in an ecosystem that growing on organic matters such as wood, leaves, and straw in nature (Imtiaj and Rahman, 2008). Primary decomposers such as oyster mushroom and enokitake, have lignocellulosic enzymes that can decompose the raw materials. On the other hand, secondary decomposers like button mushroom or straw mushroom required bacteria or other fungi for substrate degradation.

Mushrooms required carbon, nitrogen and inorganic compounds as its nutritional sources and carbon sources such as cellulose, hemicellulose, and lignin are their main nutrients. Therefore, sawdust, paddy straw, rice husk, corn cob, corn stalk and date-palm leaves can be used as mushroom substrates (Kholoud *et al.*, 2014). Different mushroom species will demand different amount of nutritional sources. Oyster mushroom and shiitake required less nitrogen and carbon as nutritional source (Hoa *et al.*, 2015).

Most organic carbon in the environment occurs as carbohydrates bound into the major components of plant tissues (Issac, 1997). However those carbohydrates are bound in different forms with different relative amounts and present in complex forms. In general terms, plant tissues are made up from cellulose (polymer of D-glucose), hemicelluloses (xylans and mannans), lignin (polymers of phenylpropane), other polysaccharides and glycoproteins. Cellulases which break down cellulose, fibrous part

of woody plants which is the most abundant organic matters on earth (Stamets and Chilton, 1983) and lignases which break down lignin, the block like structure which the cellulose encases can be found in mushroom. Fungi produced cellulase enzymes in response to the presence of cellobiose (disaccharide) which initially acts as an inducer although the higher levels of cellobiose might cause the repression of cellulase enzyme activity (Amore *et al.*, 2013). The degradation of lignin component is not easily done by microbial enzyme due to the large amount of lignin laid down in cell walls of woody and thickened plant materials provide mechanical strength and resistance to plant tissues. Therefore, fungi are less easily to break down lignin as they are recalcitrant to degradation (Ruiz-Dueñas and Martínez, 2009).

2.1.1 Fruiting Body Formation

Fungi producing millions and millions of spores by multiplying processes. Spore germinate and branch to form a mycelium when the spore settled in a suitable environment. Mycelium is defined as a network of fungal cells threaded together to form long, forking chains, creating a complex fabric of cells that pull its nutritional resources together to begin the construction of a mushroom (Stamets and Chilton, 1983). When two sexually compatible mycelia meet, they may fuse to form secondary mycelium, which is capable of forming fruiting body, mushroom. Overall, the mycelial colony will forms pins under certain conditions such as shaded area after fully colonized the substrate and grows to fruiting body when stimulated by temperature, humidity and other environmental factors (Oei, 2005).

2.2 *Pleurotus* species

In the family of Pleurotaceae, species of the genus *Pleurotus* are second most important commercial mushroom. *Pleurotus* is very popular in the countries of South-East Asia as they are easy to grow in wild range of temperate and tropical climate as wild mushrooms of this genus distributes worldwide (Boa, 2004). Hoa *et al.* (2015) stated that *Pleurotus* species need a short growth time and their fruiting body are not often attacked by diseases and pests compares to other edible mushrooms. Several species also known for their ability to grow well at relatively high temperature such *Pleurotus eryngii* (King oyster mushroom), *Pleurotus citrinopileatus* (Golden oyster mushroom), *Pleurotus djamar* (Pink oyster mushroom), *Pleurotus ostreatus* (Tree oyster mushroom), *Pleurotus*

cystidiosus (abalone oyster mushroom), *Pleurotus sajor-caju* (Grey oyster mushroom) and *Pleurotus florida* (white oyster mushroom) (Kong, 2004).

Pleurotus species is composed of 90% water and 10% dry matter. It contains high potassium to sodium ratio, which makes mushrooms an ideal food for patients suffering from hypertension and heart diseases (Hoa *et al.*, 2015). It is commonly consumed as human diet and for medical purposes. *Pleurotus* species helps in blood regulation, anti-thrombotic, lowers blood pressure, lipid concentrations and glucose levels, anti-inflammatory, anti-viral, anti-bacterial and anti-toxic; inhibits tumor growth and antioxidant (Valverde *et al.*, 2015).

Pleurotus species are characterized by the rapidity of the mycelial growth and high saprophytic colonization activity on cellulosic substrates (Thakur and Singh, 2014). They are well known for the most efficient in the degradation of lignocellulose substrates among all types of white rot for their ability to directly break down cellulose and lignin bearing materials without composting (Hatakka and Hammel, 2010). Sharma *et al.* (2013) stated that *Pleurotus* species are efficient lignin degraders, which can grow on different agricultural wastes with broad adaptability to varied agro-climatic conditions. Therefore, oyster mushroom cultivation plays an important role in managing organic wastes which have become problematic for disposal (Das and Mukherjee, 2006).

2.3 White Oyster Mushroom (*Pleurotus florida*)

2.3.1 Morphology

According to Staments and Chilton (1983), *Pleurotus* comes from the Greek "pleuro", meaning formed laterally or in a sideways position, and referring to the lateral position of the stem relative to the cap. While the epithet *Florida* refers to the location where the mushroom was first discovered. *Pleurotus florida* was isolated in the United States of America in the subtropical Florida by Block (Singh and Singh, 2012; Block *et al.*, 1958).

This species is similar in appearance to *Pleurotus ostreatus* and was considered as a subspecies of *P. ostreatus* but is somewhat smaller when compared to *P. ostreatus*. According to Chang and Miles (2004), *P. florida* has a tongue shaped cap, maturing to a shell shaped form, approximately 50-100mm in diameter and 10-50mm in stem. Some

modern mycologists are inclined to regard it as another species with different colour and different temperature requirements. According to Stamets and Chilton (1983), the flesh is normally thin and white (Figure 2.2). The margin is even and occasionally wavy. The gills are white, decurrently and broadly space. The stem is attached in an off-centred fashion and is short at first and absent in age. Its spores are whitish to lilac grey in mass.



Figure 2.2 *Pleurotus florida*

Pleurotus florida is widespread in temperate, subtropical and tropical zones. According to Kong (2004), *P. florida* can be harvest in warmer temperature as it's fruiting temperature range is wider than other *Pleurotus* species, it does not require fruiting induction (cold shock) and the hight in only 10 days compared 20 days for *P. ostreatus* (Stamets and Chilton, 1983). The moisture content of *P. florida* is approximately 91% and it can tolerate to high Carbon Dioxide (CO₂) level. Besides, it can produce abundant crops within a short time flame (total of approximately 63 days from spawn run to cropping), gives higher yield than *P. ostreatus* and is the highest productivity among the *Pleurotus* species (Kong, 2004).

2.3.2 Medicinal Advantages

White oyster mushroom (*Pleurotus florida*) is an edible mushroom that gained popularity lately due to its nutritional values and ease of cultivation. Mushroom is known as

vegetarian's meat as they act as an excellent source of minerals and their protein level is intermediate between the protein of vegetables and animals. This mushroom also contains 20 free amino acids, aspartic acid, glutamic acid, serine, glycine, alanine, praline, cysteine, valine, methionine, phenylalanine, isoleucine, leucine, lysine, histidine, threonine, asparagines, glutamine, arginine, tyrosine, and tryptophan (Sun *et al.*, 2017). According to Iqbal *et al.* (2016), *P. florida* produces metabolites of medicinal and pharmacological interest, such as antimicrobials, immunostimulants, antioxidants and antitumourals. According to Djajanegara and Harosyo (2008), oyster mushroom is an excellent source of natural antioxidant as they are rich in antioxidant. Due to the latest findings that indicated the harmful effect of the commonly used synthetic antioxidants such as BHA (Butyl Hydroxy Anisole) and BHT (Butyl Hydroxy Toluene) which are correlated to the damage of liver, the demand for natural antioxidant sources by food industries (Djajanegara and Harsoyo, 2008). However, there is low natural resources of antioxidant content. Therefore, white oyster mushroom strain that produces higher amount of antioxidant will be beneficial to fulfil the food industry demand.

Pleurotus florida has the properties of antioxidant and antitumor activities which helps in preventing and inhibiting formation of growth of tumors (Ogundele *et al.*, 2014). Therefore the nutrient contents of edible mushroom often being analyzed for further studies as the data derived will be served as useful basic to define the nutritional value. Table 2.1 shows the nutrient content of 100 g of fresh *P. florida* mushroom and dried *P. florida* mushroom by Alam *et al.* (2008).

Table 2.1 Nutrient contents of 100 g of fresh and dried *P. florida* mushroom

Nutrient contents	Fresh (g)	Dried (g)
Protein	2.5-2.7	19.0-22.0
Lipid	0.5-0.6	4.0-4.6
Fiber	2.9-3.1	22.0-24.6
Carbohydrate	5.0-5.6	40.0-45.0
Ash	1.1-1.2	8.6-9.5

Source: Alam *et al.* (2008)

Factors such as the differences among strains, the composition of growth substrate, the method of cultivation, stage of harvesting, specific portion of the fruiting body used for analysis can affect the nutritional composition of edible mushroom (Alam *et al.*, 2008). Moreover, biological factors such as species of mushrooms, morphological part of fruiting body, developmental stages and age of mycelium, biochemical



REFERENCES

- Abdel-Aziz, S. M., Hamid, H. A. and Fadel, M. 2015. Edible Mushrooms: A Green Biotechnology and Great Nutritional Value for Improving Human Health. *International Journal of Science and Engineering* **1(8)**: 1-17
- Addo, A., Bart-Plange, A. Boakye, D. M. 2009. Drying Characteristics of Cap and Stem of Mushroom. *Journal of Science and Technology* **29(2)**:88-95
- Adeboya, E. A. and Martinez-Carrera, D. 2014. Oyster Mushrooms (*Pleurotus*) Are Useful For Utilizing Lignocellulosic Biomass. *African Journal of Biotechnology* **14(1)**: 52-67
- Adjapong, A. O., Ansah, K.D., Angfaarabung F., and Sintim, H. O. 2015. Maize Residue as a Viable Substrate for Farm Scale Cultivation of Oyster Mushroom (*Pleurotus Ostreatus*). *Advances in Agriculture* **2015**: 1-6
- Agamuthu, P., Fauziah, S. H., Khidzir K. M. and Noorazamimah Aiza, A. 2009. Sustainable Waste Management - Asian Perspectives. In: *Proceedings of the International Conference on Sustainable Solid Waste Management*. 5-7 September 2007, Chennai, India, 15-26
- Aguilar-Rivera, N. and De Jesús-Merales, J. 2010. Edible Mushroom *Pleurotus Ostreatus* Production on Cellulosic Biomass of Sugar Cane. *Journal of Sugar Technology* **12(2)**: 176-178
- Ahmed, S. A., Kadam, J. A., Mane, Y. P., Patil, S. S. and Baig, M. M. V. 2009. Biological Efficiency and Nutritional Contents of *Pleurotus Florida* (Mont.) Singer Cultivated On Different Agro-Wastes. *Journal of Nature and Science* **7(1)**: 44-48
- Alam, N., Amin, R., Khan, A., Ara, I., Shim, M. J, Lee, M. W. and Lee, T. S. 2008. Nutritional Analysis of Cultivated Mushrooms in Bangladesh – *Pleurotus Ostreatus*, *Pleurotus Sajor- Caju*, *Pleurotus Florida* and *Calocybe Indica*. *Mycobiology* **36(4)**: 228-232
- Alemu, F. 2014. Cultivation of *Pleurotus Ostreatus* on Grevillea Leaves at Dilla University, Ethiopia. *Journal of Yeast and Fungal Research*. **5(6)**: 74-83.
- Amore, A., Giacobbe, S. and Faraco, V. 2013. Regulation of Cellulase and Hemicellulase Gene Expression in Fungi. *Current Genomics* **14**: 230-249
- Ashraf, J., Ali, M. A., Ahmad, W., Ayyub, C. M., and Shafi, J. 2013. Effect Of Different Substrate Supplements On Oyster Mushroom (*Pleurotus* Spp.) Production. *Food Science and Technology* **1(3)**: 44-51
- Bellettini, M. B., Florda, F. A., Maieves, H. A., Teixeira, G. L., Avilla, S., Hornung, P. S., Ju´nior, A. M. and Ribani, R. H. 2016. Factors Affecting Mushroom *Pleurotus* spp. *Saudi Journal of Biological Sciences* **2016**: 1-6
- Bessette, A., Roody, W. C. and Bessette, A. R. 2000. *North American Boletes: A Color Guide to the Fleshy Pored Mushrooms*. Syracuse University Press. Syracuse: New York.
- Block, S. S., Tsao, G. and Horn, L.H. 1958. Production of Mushrooms from Sawdust. *Journal of Agriculture Food Chemistry* **6**: 923-927.
- Boa, E. 2004. *Wild Edible Fungi A Global Overview of Their Use and Importance to People*. Rome, Italy: Food and Agriculture Organization of the United Nations Publishing.
- Chang, S. T., and Miles, P. G. 2004. Mushroom Biology - A New Discipline. *Mycologist* **6**: 64-65
- Chiejina, N. V. and Olufokunbi, J. O. 2010. Effects of Different Substrates on the Yield and Protein Content of *Pleurotus tuberregium*. *African Journal of Biotechnology* **9(11)**: 1573-1577

- Chitra, N. J. and Vasanthakumari, R. 2012. Studies on Polypropylene Bio Composite with Corn Husk Waste. *International Journal of Scientific & Engineering Research* **3(7)**: 1-3
- Das, D., Kadiruzzaman, M., Adhikary, S. K., Kabir, M. Y., and Akhtaruzzaman, M. 2013. Yield Performance of Oyster Mushroom (*Pleurotus ostreatus*) on different substrates. *Bangladesh Journal of Agriculture Research* **38(4)**: 613-623
- Das, N. and Mukherjee. M. 2006. Cultivation of *Pleurotus ostreatus* on Weed Plants. *Bioresource Technology* **98**: 2723–2726
- Djajanegara, I. and Harsoyo. 2008. White Oyster Mushroom (*Pleurotus Florida*) Mutant with Altered Antioxidant Contents. *Biotropia* **15(1)**:65-73.
- Dung, N. T. P., Tuyen, D. B. And Quang, P. H. 2012. Morphological and Genetic Characteristics of Oyster Mushrooms and Conditions Effecting On Its Spawn Growing. *International Food Research Journal* **19**: 347-352
- Gbenga, B. L., Gbemi, Q. W. And Oluyemisi A, B. 2013. Evaluation Of Cellulose Obtained From Maize Husk As Compressed Tablet Excipient. *Scholars Research Library* **5(5)**: 12-17
- Girmay, Z., Gorems, W., Birhanu, G., and Zewdle, S. 2016. *Growth and yield performance of Pleurotus ostreatus (Jacq. Fr.) Kumm (oyster mushroom) on different substrates*. Springer: AMB Express **6:87**
- Gogavekar, S. S., Rokade, S. A., Ranveer, R. C., Ghosh, J. S., Kalyani, D. C. and Sahoo, A. K. 2014. Important nutritional constituents, flavour components, antioxidant and antibacterial properties of *Pleurotus sajor-caju*. *Journal of Food Science Technology* **51(8)**: 1483–1491,
- Gogoi, R., Rathaniah, Y. and Borah, T. R. 2006. *Mushroom Cultivation Technology*. Jodhpur, India: Scientific Publishers.
- Hatakka, A. and Hammel, K. E. 2010. *Fungal Biodegradation of Lignocelluloses*. In: Industrial Applications, Hofrichter, M. (Ed.). The Mycota: vol X. 2nd Edition. Berline: Springer. pp 319-340
- Hoa, H. T., Wang, C. L., and Wang, C. H. 2015. The Effects of Different Substrates on the Growth, Yield, and Nutritional Composition of Two Oyster Mushrooms (*Pleurotus Ostreatus* and *Pleurotus Cystidiosus*). *Microbiology* **43(4)**: 423-434
- Imtiaj, A. and Rahman, S. A. 2008. Economic Viability of Mushrooms Cultivation to Poverty Reduction in Bangladesh. *Tropical and Subtropical Agroecosystems* **8**: 93-99
- Iqbal, B., Khan, H., Saifullah, Khan, I., Shah, B., Naeem, A., Ullah, W., Khan, N., Adnan, M., Shah, S. R. A., Junaid, K., Ahmed, N. And Iqbal, M. 2016. Substrates Evaluation for the Quality, Production and Growth of Oyster Mushroom (*Pleurotus Florida* Cetto). *Journal of Entomology and Zoology Studies* **4(3)**: 98-107
- Isaac, S. 1997. Mycology Answers: How do Fungi Degrade and Obtain Nutrients from Cellulose? *Mycologist* **11(2)**: 92-93
- Islam, M. T., Zakaria, Z., Hamidin, N. And Mohd Ishak, M. A. 2017. Selection and Cultivation of Oyster Mushroom for the Indoor Controlled Environment in Malaysia and Similar Ecological Region. *Mayfeb Journal of Agricultural Science* **1 (2017)**: 14-22
- Khan, M. W., Ali, M. A., Khan, N. A., Khan, M. A., Rehman, A. And Javed, N. 2013. Effect of Different Levels of Lime and pH on Mycelial Growth and Production Efficiency of Oyster Mushroom (*Pleurotus* Spp.). *Pakistan Journal of Botany* **45(1)**: 297-302
- Khan, N. A., Ajmal, M., Inam Ul Haiq, M., Javed, N., Asif Alp, M., Binyamin, R. And Khan, S. A. 2012. Impact of Sawdust Using Various Woods for Effective Cultivation of Oyster Mushroom. *Pakistan Journal of Botany* **44(1)**: 399-402

- Khatun, S., Islam, A., Cakilcioglu, U. and Chatterjee, N. C. 2012. Research on Mushroom as a Potential Source of Nutraceuticals: A Review on Indian Perspective. *American Journal of Experimental Agriculture* **2(1)**: 47-73
- Kholoud M. A., Bouqellah, N. A., and Al Kaff, N. S. 2014. Cultivation of Oyster Mushroom *Pleurotus Ostreatus* on Date-Palm Leaves mixed with Other Agro-Wastes in Saudi Arabia. *Saudi Journal of Biological Sciences* **21**: 616-625
- Kinge, T. R., Adi, E. M., Mih, A. M., Ache, N. A. and Nji, T. M. 2016. Effect of Substrate on the Growth, Nutritional and Bioactive Components of *Pleurotus ostreatus* and *Pleurotus florida*. *African Journal of Biotechnology*. **15(27)**: 1476-1486
- Kiss, I., Alexa, V., Sárosi, J. 2016. About The Wood Sawdust – One of the Most Important Renewable Energy Sources. *International Journal of Engineering* **14(1)**: 215-220
- Kong, W. S. 2004. Descriptions of Commercially Important *Pleurotus* Species. *Mushroom Growers' Handbook 1: Oyster Mushroom Cultivation*. Seoul: Mushworld
- Kulsum, U., Hoque, S. and Ahmed, K.U. 2009. Effect of different levels of cow dung with sawdust on yield and proximate composition of oyster mushroom (*pleurotus ostreatus*). *Bangladesh J. Mushroom*. 3(2): 25-31.
- Kwon, H. J. and Kim, B. S. 2004. Chapter 7 Cultivation Mode: Bag Cultivation. *Mushroom Growers' Handbook 1: Oyster Mushroom Cultivation*. Seoul: Mushworld
- Lette, D. P. 2013. Evaluation of Cellulose Obtained from Maize Husk as Compressed Tablet Excipient. *Scholars Research Library* **5(5)**:12-17
- Mago, P., Gunwal, I., Singh, L. and Awasthi, D. 2014. Commercial production of Oyster mushroom. *IOSR Journal of Environmental Science, Toxicology and Food Technology* **8(6)**: 4-9
- Mallikarjuna, S. E., Ranjini, A., Haware, D. J., Vijayalakshmi, M. R., Shashirekha, M. N. and Rajarathnam, S. 2012. Mineral Composition of Four Edible Mushrooms. *Journal of Chemistry* **2013**: 1-5
- Mamiro, D. P., Mamiro, P. S. and Mwatawala, M. W. 2014. Oyster Mushroom (*Pleurotus* Spp.) Cultivation Technique Using Re-Usable Substrate Containers and Comparison of Mineral Contents with Common Leafy Vegetables. *Journal of Applied Biosciences* **80**:7071 – 7080
- Mat Amin, M. Z., Harun, A., and Abdul Wahab, M. A. 2014. Status and Potential of Mushroom Industry in Malaysia. *Economic and Technology Management Review* **9b**:103-111.
- Mondal, S. R., Rehana, M. J., Noman, M. S. and Adhikary, S. K. 2010. Comparative Study on Growth and Yield Performance of Oyster Mushroom (*Pleurotus Florida*) On Different Substrates. *Journal of Bangladesh Agriculture University* **8(2)**: 213-220
- Mustafa, S., Sibal, S., Mustafa, T. & Durali, M. 2005. Determination of Trace Metals in Mushroom Samples from Kayseri, Turkey. *Journal of Food and Chemistry* **92(4)**:649–652
- Narayanasamy, P., Suganthavel, P., Sabari, P., Divya, D., Vanchinathan, J. and Kumar, M. 2008. Cultivation of Mushroom (*Pleurotus Florida*) By Using Two Different Agricultural Wastes in Laboratory Condition. *The Internet Journal of Microbiology* **7(2)**: 4p
- Nguyen, T. B. 2004. Chapter 5 Substrate: Rubber Tree Sawdust. In Biology Institute in Dalat (Ed.). *Mushroom Grower's Handbook 1: Oyster Mushroom Cultivation*. Vietnam: Mushworld
- Nunes, R. G., Da Luz, J. M., Freitas Rde, B., Higuchi, A., Kasuya, M.C. and Vanetti, M. C. 2012. Selenium Bioaccumulation in Shiitake Mushrooms: A Nutritional Alternative Source of This Element. *Journal of Food Science* **77(9)**:983-986

- Obodai, M., Sawyerr, L. C. B., Johnson, P. N. T. 2002. Yield of seven strains of oyster mushrooms (*Pleurotus spp.*) grown on composted sawdust of *Triplochiton scleroxylon*. *Tropical Science* **40**: 95-99
- Oei, P. 2005. *Small-Scale Mushroom Cultivation: Oyster, Shiitake and Wood Ear Mushrooms*. Wageningen: Didigrafi
- Ogden, A. and Prowse, K. 2004. Chapter 4 Spawn: How to Make Oyster Mushroom Grain Spawn in Simple Way. In Gourmet woodland Mushroom Ltd. (Ed.). *Mushroom Grower's Handbook 1: Oyster Mushroom Cultivation*. United Kingdom: MushWorld
- Ogundele, G. F., Abdulazeez, R. O. and Bamidele, O. P. 2014. Effect of Pure and Mixed Substrate on Oyster Mushroom (*Pleurotus Ostreatus*) Cultivation. *Journal of Experimental Biology and Agricultural Sciences* **2(25)**: 215-219
- Oladele, O. O. and Aborisade, A. T. 2009. Influence of Different Drying Methods and Storage on the Quality of Indian Spinach (*Basella rubra* L.). *American Journal of Food Technology* **(4)**: 66-70.
- Ozer, H., Oktay Basegmez, H. I. and Ozay, G. 2012. Mycotoxin Risks and Toxicogenic Fungi in Date, Prune and Dried Apricot among Mediterranean Crops. *Phytopathologia Mediterranea* **51(1)**: 148-157
- Pathmashini, L., Arulnandhy, V. and Wilson Wijeratnam, R. S. 2008. Cultivation of Oyster Mushroom (*Pleurotus Ostreatus*) On Sawdust. *Ceylon Journal of Science (Biological Sciences)* **37(2)**: 177-182
- Pengelly, J. J. L., Kwasny, S., Bala, S., Evans, J. R., Voznesenskaya, E. V., Koteyeva, N. K., Edwards, G. E., Furbank, R. T., And Caemmerer, S. V. 2011. Functional Analysis of Corn Husk Photosynthesis. *Plant Physiology* **156**: 503-513
- Reddy, N. and Yang, Y. 2015. Natural Cellulose Fibers from Corn Stover. *Innovative Biofibers from Renewable Resources*. Berlin: Springer
- Reddy, N., Yang, Y. and Mc Alister III, D. D. 2006. Processability and Properties of Yarns Produced from Corn Husk Fibres and Their Blends with Other Fibres. *Indian Journal of Fibre and Textile Research* **31**: 537-542
- Royse, D. J. 2014. A Global Perspective on the High Five: *Agaricus, Pleurotus, Lentinula, Auricularia & Flammulina.*, In: Manjit Singh (Ed.). *Proceedings of the 8th International Conference on Mushroom Biology and Mushroom Products*. 19-22 November 2014. New Delhi, India. 1-6
- Ruiz-Dueñas, F. J. and Martínez, Á. T. 2009. Microbial Degradation of Lignin: How a Bulky Recalcitrant Polymer is Efficiently Recycled in Nature and How We Can Take Advantage of This. *Microbial Biotechnology* **2(2)**: 164-177
- Saidu, M., Salim, M. R. and Mohamed, M. A. 2011. Cultivation of Oyster Mushroom (*Pleurotus Spp.*) On Palm Oil Mesocarp Fibre. *African Journal of Biotechnology*. **10(71)**: 15973-15976
- Sarker, N. C., Hossain, N. Sultana, M. M., Mian, H., Karim, A. J. M. S., Amin, S. M. R. 2007. Performance of Different Substrates on the Growth and Yield of *Pleurotus ostreatus* (Jacquin ex Fr.) Kummer. *Bangladesh Journal of Mushroom* **1(2)**: 9-20.
- Shah, Z. A., Ashraf, M. and Ishtiaq, C. M. 2004. Comparative Study on Cultivation and Yield Performance of Oyster Mushroom (*Pleurotus Ostreatus*) On Different Substrates (Wheat Straw, Leaves, Sawdust). *Pakistan Journal of Nutrition* **3(3)**: 158-160
- Sharma, S., Yadav, R. K. P. and Pokhrel, C. P. 2013. Growth and Yield of Oyster Mushroom (*Pleurotus Ostreatus*) On Different Substrates. *Journal on New Biological Reports* **2(1)**: 03-08

- Shinde, S. A., Pandey, A. B. and Patil, S. S. 2016. Effect of Temperature and Light intensity on Growth of *Pleurotus florida*. *Journal of Chemical, Biological and Physical Sciences* **6(2)**:454-457
- Shinners, K. J. and Binversie, B. N. 2007. Fractional Yield And Moisture Of Corn Stover Biomass Produced In The Northern Us Corn Belt. *Biomass Bioenergy* **31**: 576-584
- Shulga, G., Betkers, T., Shakels, V., Neiberte, B., Verovins, A., Brovkina, J., Belous, O., Ambrazaitene, D. and Zukauskaitė, A. 2007. Effect of the Modification of Lignocellulosic Materials with a Lignin-polymer Complex in their Mulching Properties. *Bioresources* **2(4)**: 572-582.
- Singh, R. and Singh, U. C. 2005. *Modern Mushroom Cultivation*. Jodhpur, India: Updesh Purohit for Agrobios. 229 pages
- Stamets, P. and Chilton, J. S. 1983. Chapter 5: Compost Preparation. *The Mushroom Cultivator: A Practical Guide to Growing Mushrooms At Home*. Olympia, Washington: Agarikon Press.
- Strugstad, M. P., and Despotovski, S. 2012. A Summary of Extraction, Synthesis, Properties, and Potential Uses of Juglone: A Literature Review. *Journal of Ecosystems and Management* **13(3)**:1-16
- Sun, L. P., Liu, Q., Bao, C. and Fan, J. 2017. Comparison of Free Total Amino Acid Compositions and Their Functional Classifications in 13 Wild Edible Mushrooms. *Molecules* **22**: 350-360
- Thakur, M. P. and Singh, H. K. 2014. Advances in the Cultivation Technology of Tropical Mushrooms in India. *JNKVV Research Journal* **48(2)**: 120-135
- Tiough, D. M. 2014. Recycling Sawdust Waste for Construction Purpose: Solution for Disposal Problem. *Journal of Resourcefulness and Distinction* **8(1)**:1-6
- Tupatkar, P. N. and Jadhao, S. M. 2006. Effects of Different Substrates on Yield of Oyster Mushroom (*Pleurotus Sajor-Caju*). *Agric. Sci. Digest*, **26(3)**: 224-226
- Twumasi, S. K., Badu, M. and Boadi, N. O. 2011. Effects of Lignocellulosic In Wood Used As Substrate on the Quality and Yield of Mushrooms. *Food and Nutrition Sciences* **2**: 780-784
- Uddin, M. N., Yesmin, S., Khan, M. A., Tanin, M., Moonmoon, M., and Ahmed, S. 2011. Production of Oyster Mushrooms in Different Seasonal Conditions of Bangladesh. *Journal of Scientific Research* **3(1)**: 161-167
- United State Department Of Agriculture. 2016. *Malaysia: Grain and Feed Annual*. In Global Agricultural Information Network. Kuala Lumpur, Malaysia: 11.
- Upadhyay, R. C. and Singh, M. 2010. Production of Edible Mushroom. In Hofrichter, M. and Esser, K. (Eds.). *The Mycota: A Comprehensive Treatise on Fungi as Experimental System for Basic and Applied Science. Industrial Applications X: Second Edition*. Berlin: Spinger
- Valverde, M. E., Hernández-Pérez, T. and Paredes-López, O. 2015. Edible Mushrooms: Improving Human Health and Promoting Quality Life. *International Journal of Microbiology* **2015**: 1-14
- Wang, D., Sakoda, A. and Suzuki, M. 2001. Biological efficiency and Nutritional Value of *Pleurotus ostreatus* Cultivated on Spent Beer Grain. *Bioresources Technology* **78(3)**: 293-300
- Yang, W. J., Guo, F. L. and Wan, Z. J. 2013. Yield and Size of Oyster Mushroom Grown on Rice/Wheat Straw Basal Substrate Supplement with Cotton Seed Hull. *Saudi Journal of Biological Science* **20(4)**: 333-338

- Zhang, Y., Geng, W., Shen, Y., Wang, Y. 1 and Dai, Y. 2014. Edible Mushroom Cultivation for Food Security and Rural Development in China: Bio-Innovation, Technological Dissemination and Marketing. *Sustainability* **(6)**: 2961-2973
- Zhang, Y., Ghaly, A. E. and Li, B. 2012. Physical Properties of Corn Residues. *American Journal of Biochemistry and Biotechnology* **8(2)**:44-53

