

**THE RELATIONSHIPS BETWEEN HOURS OF
TELEVISION VIEWING, PARENTING STYLES
AND CHILDREN AGGRESSION IN SABAH**

AMINUDDIN IBRAHIM LASTAR

PENPUSTAKAAN
UNIVERSITI MALAYSIA SABAH

**THESIS SUBMITTED IN FULFILLMENT FOR
THE DEGREE OF MASTER OF PHILOSOPHY**

**SCHOOL OF PSYCHOLOGY
AND SOCIAL WORK
UNIVERSITI MALAYSIA SABAH
2011**



UMS
UNIVERSITI MALAYSIA SABAH

UNIVERSITI MALAYSIA SABAH

BORANG PENGESAHAN STATUS TESIS@

JUDUL : THE RELATIONSHIPS BETWEEN HOURS OF TELEVISION VIEWING,
PARENTING STYLES AND CHILDREN AGGRESSION IN SABAH.

IJAZAH : SARJANA FALSAFAH PSIKOLOGI

SAYA AMINUDDIN IBRAHIM LASTAR

SESI PENGAJIAN : 2007

Mengaku membenarkan tesis (LPSM/ Sarjana/ Doktor—Falsafah) ini disimpan di Perpustakaan Universiti Malaysia Sabah dengan syarat-syarat kegunaan seperti berikut:-

1. Tesis adalah hakmilik Universiti Malaysia Sabah.
2. Perpustakaan Universiti Sabah dibenarkan membuat salinan untuk tujuan pengajian sahaja.
3. Perpustakaan dibenarkan membuat salinan tesis ini sebagai bahan pertukaran antara institusi pengajian tinggi.
4. Sila tandakan (/)

☐

SULIT

(mengandungi maklumat yang berdarjah keselamatan atau kepentingan Malaysia seperti yang termaktub di dalam AKTA RAHSIA RASMI 1972).

☐

TERHAD

(mengandungi maklumat TERHAD yang telah ditentukan oleh organisasi / badan di mana penyelidikan dijalankan).

☒

TIDAK TERHAD

PERPUSTAKAAN
UNIVERSITI MALAYSIA SABAH

Aminulastar
(TANDATANGAN PENULIS)

Disahkan Oleh
[Signature]
(TANDATANGAN PUSTAKAWAN)

Alamat Tetap:

No.64, Jalan Indah, Signal Hill,
88400 Kota Kinabalu, Sabah.

Nama

Tarikh: 13 May 2011

Tarikh: _____

CATATAN:-

- * Potong yang tidak berkenaan.
- ** Jika tesis ini SULIT atau TERHAD, sila lampirkan surat daripada pihak berkuasa / organisasi berkenaan dengan menyatakan sekali sebab dan tempoh tesis ini perlu dikelaskan sebagai SULIT atau TERHAD.
- @ Tesis dimaksudkan sebagai Ijazah Doktor Falsafah dan Sarjana secara penyelidikan atau disetel bagi pengajian secara kerja kursus dan Laporan Projek Sarjana Muda (LPSM).



UMS
UNIVERSITI MALAYSIA SABAH

DECLARATION

I hereby declare that the materials in my thesis is my own except for quotations, excerpts, equations, summaries, and references, which have been duly acknowledged.

13th MAY 2011

Aminuddin Ibrahim Lastar
PR20068584

CERTIFICATION

NAME : **AMINUDDIN IBRAHIM LASTAR**

MATRIC NO. : **PR20068584**

TITLE : **THE RELATIONSHIPS BETWEEN HOURS OF
TELEVISION VIEWING, PARENTING STYLES AND
CHILDREN AGGRESSION IN SABAH**

DEGREE : **MASTERS OF PHILOSOPHY
(PSYCHOLOGY)**

VIVA DATE : **13 MAY 2011**

DECLARED BY

1. SUPERVISOR

DR. Balan Rathakrisnan

Signature

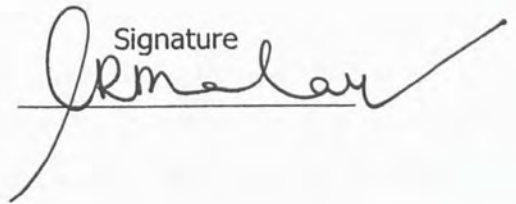

ACKNOWLEDGEMENT

I would like to express my deepest gratitude to Dr. Balan Rathakrishnan and En. Mohd Sharani Ahmad of School of Psychology and Social Work, Universiti Malaysia Sabah who have constantly guided and supervised me throughout the process of completing this research and thesis writing. Besides that, I am also very thank full to Associate Professor Dr. Mohd Dahlan Hj. A. Malek and Associate Professor Dr. Chua Bee Seok who have given many very valuable advices and guidance in order for me to complete the research and publish this thesis. Their dedications were very much regarded and appreciated.

My deepest gratitude is also to all my colleagues; Mr. Ben Anderson Anak Melai, Mdm. Razima Hanim, Mdm. Noorma Razali, Ms Hernawati and others who have assisted and encouraged me along this journey. Their invaluable kindness and friendships were highly appreciated and remembered.

I also wish to express my special thanks of gratitude to Dean of School of Psychology and Social Work, Universiti Malaysia Sabah; Dr. Murnizam Hj. Halik who has allow me to use the facilities and advantages to be a postgraduate student here which at the same time, given me the opportunity to develop my potential.

Last but not least, I also would like to express my deepest gratitude to my family; mom and dad, Abdul Karim, Azlina, Asmaliza and Afiqah Najwa for their understanding, patience and unconditional and undivided affections.

Aminuddin Ibrahim Lastar

13 May 2011

ABSTRACT

THE RELATIONSHIPS BETWEEN HOURS OF TELEVISION VIEWING, PARENTING STYLES, AND CHILDREN AGGRESSION IN SABAH.

The objective of this study was to examine the relationship between excessive hours of television viewing and aggressive behaviors amongst children in Sabah. Different role of parenting styles adopted by parents that may contribute to the occurrences of aggressive behaviors amongst their children were also been examined for moderator. The study was conducted in various rural and urban areas of Sabah, involving 626 samples; male ($N=367$) and female ($N=259$) children. A self-developed questionnaire based on the adaptation from Child Behavior Check List (CBCL) by Achenbach (1991), Childhood TV Violence Measures (CTVVM) by Huesmann and Eron (1986) and Parental Authority Questionnaire (PAQ) by Buri (1991) was used in this study. Data gathered from the survey was analyzed by using Pearson Product-Moment Correlation Coefficient, T-Test, and Hierarchical Multiple Regression. The findings showed that, children in Sabah spend 3.3 hours a day watching television programs has a significant positive correlations ($r=.12, p < 0.05$) with infringement. It is also found that the occurrence of infringement is momentous in the rural area compare to urban with a significant in score for urban ($M=14.16, SD=2.82$), and rural area [$M=15.24, SD=3.17; t(624) = -4.46, p < 0.05$]. Parenting styles that play a very important role in this occurrence was tested for the predictor. Authoritative parenting style was found has a significant moderation effect [$F(3,620)=4.09, P < 0.05$]. It has reduced the manifestation of aggressiveness in the children's behaviors. Consequently, authoritative parenting style is an essential element in bringing up children in order to educate them from acting aggressive due to the influence of the television programs watched.

ABSTRAK

Objektif kajian ini adalah untuk mengkaji hubungan di antara berlebihan masa menonton rancangan ganas di televisyen dan tingkah laku kecelaruan perlakuan ganas di kalangan kanak-kanak di Sabah. Perbezaan peranan keibubapaan yang diguna pakai oleh ibu bapa yang mungkin menyumbang kearah tingkah laku kecelaruan perlakuan ganas di kalangan anak-anak mereka, turut dikaji untuk tindak balas moderator dalam kajian ini. Kajian ini telah dijalankan di beberapa lokasi luar bandar dan bandar dalam negeri Sabah. Ianya telah melibatkan seramai 626 sampel; lelaki ($N=367$) dan perempuan ($N=259$). Satu set soal selidik berdasarkan adaptasi dari Child Behavior Checklist (CBCL) oleh Achenbach (1991), Childhood TV Violence Measures (CTVVM) oleh Huesmann dan Eron (1986), dan Parental Authority Questionnaire (PAQ), oleh Buri (1991) telah diguna pakai. Data yang dikumpulkan melalui kaedah tinjauan telah dianalisa dengan menggunakan korelasi Pearson, ujian-t, dan regresi pelbagai. Dapatan kajian mendapati kanak-kanak di Sabah menonton 3.3 jam sehari rancangan televisyen ganas mempunyai korelasi positif yang signifikan ($r=.12, p < 0.05$) dengan tingkah laku pelanggaran peraturan. Hasil kajian juga mendapati bahawa perlakuan pelanggaran peraturan ini lebih ketara dan signifikan di kawasan luar bandar ($M = 14.16, SD = 2.82$) berbanding kawasan bandar [$M=15.24, SD=3.17; t(624)=-4.46, p < 0.05$]. Gaya keibubapaan autoritatif didapati mempunyai tindak balas moderator yang signifikan [$F(3,620)=4.09, P < 0.05$] terhadap hubungan langsung antara pemboleh ubah bebas dan terikat. Ianya telah berjaya merendahkan tahap keganasan di kalangan kanak-kanak. Maka oleh itu, gaya keibubapaan autoritatif adalah merupakan gaya yang utama dalam mendidik anak-anak untuk menjauhi perilaku keganasan akibat daripada pengaruh rancangan televisyen yang berunsur ganas.

TABLE OF CONTENTS

	Page
TITLE	i
DECLARATION	ii
CERTIFICATION	iii
ACKNOWLEDGEMENT	iv
ABSTRACT	v
<i>ABSTRAK</i>	vi
TABLE OF CONTENT	vii
LIST OF TABLE	xii
LIST OF FIGURE	xiv
LIST OF ABBREVIATIONS	xv
LIST OF SYMBOLS	xvi
 CHAPTER 1: INTRODUCTION	
1.1 Background of the Study	1
1.2 Dimension of Behavioral Problem	6
1.3 Aggressive Behaviors	11
1.4 Aggressive Behaviors and Television Influences	12
1.5 Statements of Problems	17
1.6 Objectives of the Study	20
1.7 Delimitations of the Study	22
1.8 Significant of the Study	24
1.9 Hypotheses	26
1.10 Definitions	29
1.10.1 Excessive Hours of Television viewing	30
1.10.2 Aggressive Behaviors	30
1.10.3 Children	31
1.10.4 Parenting Styles	31
1.10.5 Urban and Rural Areas	32
1.11 Conclusion	32



CHAPTER 2: LITERATURE REVIEW

2.1	Introduction	33
2.2	Previous Studies	33
2.3	Related Theories	37
2.3.1	Albert Bandura's Social Cognitive Theory	38
2.3.2	Diana Baumbrind's Parenting Styles	43
2.4	Theoretical Framework	46
2.5	Conclusion	49

CHAPTER 3: METHODOLOGY

3.1	Introduction	51
3.2	Research Design	51
3.3	Preliminary Data (Meetings and Discussions)	55
3.4	Research Instrument	58
3.4.1	Questionnaire	59
i.	Demographic Factors	59
ii.	Aggressive Behaviors (AGB)	59
iii.	Childhood TV Violent Measure (CTVVM)	62
iv.	Parental Acceptance, Involvement, and Control (PAIC)	62
3.5	Data Analysis	64
3.5.1	Data Collecting Procedures	64
3.5.2	Controlling the Extraneous Variables	65
3.5.3	Data Analysis Techniques	67
i.	Pearson Correlation Coefficient	67
ii.	Independent Sample T-Test	68
iii.	Hierarchical Multiple Regression	68
3.6	Population	69
3.7	Sampling	71
3.8	Location	74
3.9	Pilot Study	75
3.10	Reliability	76
3.10.1	Reliability Analysis for CTVVM	76

3.10.2	Reliability Analysis for AGB	77
3.10.3	Reliability Analysis for PAIC	79
3.10.4	Instrument Crobach's Alpha Value	81
3.11	Validity	81
3.11.1	Face Validity	81
3.11.2	Construct Validity	83
i.	Construct Validity for CTVVM	83
ii.	Construct Validity for AGB	84
iii.	Construct Validity for PAIC	84
3.12	Conclusion	85

CHAPTER 4: RESULTS

4.1	Introduction	86
4.2	Descriptive Analysis	86
4.2.1	Respondents Demographic	86
4.2.2	Television Viewing Hours	87
4.2.3	Childhood TV Violent Scale (CTVVM)	88
4.2.4	Aggressive Behaviors Scale (AGB)	90
4.2.5	Parental Acceptance, Involvement, and Control Scale (PAIC)	91
i.	Authoritarian Parenting Style	92
ii.	Authoritative Parenting Style	94
iii.	Permissive Parenting Style	96
4.3	Inferential Analysis	97
4.3.1	Excessive Hours of Television Viewing and Aggressive Behaviors Amongst Children in Sabah	97
4.3.2	Aggressive Behaviors Attributes among Children on Gender Basis	99
4.3.3	Aggressive behaviors Attributes amongst Children in Urban and Rural Area of Sabah	100
4.3.4	Parenting Styles and the Correlation between Excessive Hours of Television Viewing and Aggressive Behaviors	103
4.3.5	Moderating Effect of Different Parenting Style on Excessive Hours of Television Viewing and Aggressive Behaviors among children	107
4.4	Summary of Findings	110
4.5	Conclusion	113

CHAPTER 5: DISCUSSION

5.1	Introduction	114
5.2	Excessive Hours of Television Viewing and Programs Preference amongst Children in Sabah	115
5.3	Excessive Hours of Television Viewing and Aggressive Behaviors amongst Children in Sabah	117
5.4	Aggressive Behaviors Between Male and Female Children in Sabah	119
5.5	Aggressive behaviors Amongst Children in Urban and Rural Areas of Sabah	120
5.6	Parenting Style Moderates the Correlation Between Excessive Hours of Television Viewing and Aggressive Behaviors amongst Children in Sabah	121
5.7	Conclusion	127

CHAPTER 6: CONCLUSION

6.1	Introduction	129
6.2	Overview of the Findings	129
6.2.1	Excessive Hours of Exposure to Television and Aggressive Behaviors amongst children	130
6.2.2	Moderation Effect of Authoritative Parenting Style on Aggressive Behaviors Children	132
6.3	Contributions to Knowledge	134
6.3.1	Current Local Based Findings	134
6.3.2	Models of Parenting Styles Moderating Effects	135
6.3.3	Supporting Previous Studies	138
6.4	Implications of the Findings	139
6.5	Parents	139
6.5.1	Parenting Style and Attitude	140
6.5.2	Parental Monitoring on Television Watching	141
6.5.3	Parents Intervention programs	142
6.6	School	143
6.6.1	Teachers and School Counselors	143
6.7	Limitation of the study	145
6.8	Recommendations for Future Research	146

6.8.1	Areas of Concern	146
i.	Related Theoretical Background	147
ii.	Conceptual Models	147
6.8.2	Research Method	147
i.	Data Collecting Technique and Sampling	148
6.9	Conclusion	148
REFERENCES		150
APPENDIX		161



LIST OF TABLES

		Page
Table 1.1	Types of Violent Content and Genre on Television	16
Table 3.1	Aggressive Behaviors (AGB) Subscale.	62
Table 3.2	Parental Acceptance, Involvement, and Control (PAIC) Subscale.	64
Table 3.3	School Children Population by Selected Districts (12-16)	71
Table 3.4	Krejcie and Morgan (1970) Table of Sample Size.	72
Table 3.5	Sample Size Comparison for Urban and Rural Areas.	73
Table 3.6	Hypothetical Sample Size Drawn from Urban and Rural Areas.	73
Table 3.7	Obtainable Sample Drawn from Urban and Rural Population.	74
Table 3.8	Cronbach's Alpha Value for Components in CTVM.	77
Table 3.9	Renaming Components in CTVM.	77
Table 3.10	Cronbach's Alpha Values for Components in AGB.	78
Table 3.11	Grouping and Renaming Components in AGB.	79
Table 3.12	Regrouping of Items in PAIC.	81
Table 3.13	Cronbach's Alpha Value of the Scale in the Research Instrument.	81
Table 3.14	Correlation Between Subscales in CTVM.	83
Table 3.15	Correlation Between Subscales in ACDB.	84
Table 3.16	Correlation Between Subscale in PAIC.	85
Table 4.1	Respondents Demographics.	87
Table 4.2	Mean and Standard Deviation for Television Viewing Hours (N=626).	88

Table 4.3	Frequency and Percentage on Television Viewing Hours (N=626).	88
Table 4.4	Percentage of Responded Items in CTVVM Scale (N=626).	89
Table 4.5	Percentage of Responded Items in AGB Scale (N=626).	91
Table 4.6	Percentage of Responded Items on Authoritarian Parenting Style Subscale (N=626).	93
Table 4.7	Percentage of Responded Items on Authoritative Parenting Style (N=626).	95
Table 4.8	Percentage of Responded Items on Permissive Parenting Style (N=626).	96
Table 4.9	Correlation Between Excessive Hours of Violent Television Viewing and Aggressive Behaviors Attributes.	99
Table 4.10	Comparison Between Male and Female Children Aggressive Behaviors Manifestations.	100
Table 4.11	Comparison of Aggressive Behaviors Attributes on Geographical Aspect.	103
Table 4.12	Summary of Hierarchical Multiple Regression Analysis for Moderating Effects of Parenting Styles on Aggressive behaviors Children in Sabah.	106
Table 4.13	Summary Findings of the Tested Hypotheses.	112

LIST OF FIGURES

	Page
Figure 1.1 Huesmann Reciprocal Model of the Influences of Television.	4
Figure 1.2 Model of path to Chronic delinquency with Childhood Onset with Conduct Problems.	6
Figure 1.3 The Unrepressed Escalation of Conduct Disorder Over Life Span Model.	10
Figure 2.1 The Acceptance-Responsiveness and Demandingness-Control Dimensions of Parenting Styles.	46
Figure 2.2 Theoretical Framework.	49
Figure 3.1 The Variables in the Study.	54
Figure 3.2 The Flowchart of the Research Process.	55
Figure 3.3 Raosoft (2004), Sample Size Equations.	72
Figure 4.1 Model Predicting Types of Parenting Styles Moderate the Relationship Between Excessive Hours of Television Viewing and Aggressive Behaviors amongst Children in Sabah.	110
Figure 6.1 Model of Parenting Style Reduces Aggressive Conduct Disorder Behaviors in Children.	136
Figure 6.2 Model of Parenting Styles Increase Aggression Conduct Disorder Behaviors in Children.	138

LIST OF ABBREVIATIONS

AGB	Aggressive Behaviors
BPAQ	Buss and Perry Aggression Questionnaire
CBCL	Child Behavioral Check List
CTVVM	Childhood TV Violent Measure
DV	Dependent Variable
IV	Independent Variable
PAIC	Parental Acceptance, Involvement, and Control
PAQ	Parental Authority Questionnaire

LIST OF SYMBOLS

M	Mean
SD	Standard Deviation
r	Reliability
p	Significant Value
F	F-Ratio
R²	R-Square
β	Beta Coefficient
t	T-Value
≤	Lower Than or/and Same As
≥	Higher Than or/and Same As
n	Number of Sample / Participant
df	Degree of Freedom

CHAPTER 1

INTRODUCTION

1.1 Background of the Study

It is generally believed that every household in Malaysia possesses at least one television set or at the very least, every child has access to one whether at a friend's place, restaurants, food courts, shops, or even by the road side. Television watching has become a center of everyday life for most Malaysians, especially children regardless for their race, age, or sex. Some how, television has become a large part of children's activities (Johnson, 1996; Strasburger and Wilson, 2002) besides sleeping. For some reasons, parents think that having a television set at home, unquestionably would keep their children at home in safe and sound. Nevertheless, having too much television viewing may initiate other problems among their children. Especially if they are excessively exposed to violent contents of the television programs in their early age. Unfortunately, the effects of television are long lasting especially if children are exposed to it from early age. This is because the amount of television violence and aggressive observed at age eight can be predicted aggression at age 18 (Haugaard, 2001) so do many studies on televised violence have supported the belief that watching much programs result in an increase in aggressive behavior (Berns, 1994).

A part from that, watching too much television does not promote healthy socialization among children (Rosenkoetter, Rosenkoetter, and Acock, 2009). Children Socialization is a give-and-take process. Therefore, having an excessive hours of television viewing does not encourage the development of healthy socialization which in the other hand may lead to the development of anti social problem due to less interaction and communication accordingly in the family and society. There is evidence for the contribution of both early child characteristics and factors in the care giving environment to the development of antisocial behavior (Haugaard, 2001; Lahey, Moffit, and Caspi, 2003; Nelson and Israel, 2003). Such



behaviors that differ from the norm of children behaviors acceptance within the society. When children's behavior predominately response to an event which brings out aggression or deceive (Lahey *et.al.*, 2003), such development of trajectory should be considered disquieting. A proper parental guidance should take place from the beginning to avoid such occurrences from escalating into misbehaviors that may hinder the fully development of children's potentials.

A part from being at home, children spend most of their times in school. Their progress is greatly affected by their experience in schools and provides the opportunity to master new skills (Butterworth and Harris, 1994). It is also where common and shared behaviors should take in place as school is in a powerful position to wield influences on the children's personality and academic accomplishment (Herbert and Wookey, 2004). Nevertheless, in some cases there are children who unable to respond to the stimuli provided by this environment will retort in many ways. The retardation may interfere with or disrupt the endeavors of other children as well. They may involve in many aggressive behaviors such as bullying and fighting, lying and hurting animals, (Lahey, *et.al.*, 2003), in which to a general population is quite common. Whatsoever, the consequences from such aggressive acts are large and should not be taken lightly by parents, teachers and society.

In spite of the situation, these children will be left behind in their academic achievement and social interaction. According to Herbert and Wookey (2004), between 10 - 20 percent of all school-age children manifest these difficulties. As it is shown in many findings, patterns of aggression often start early in life (Herbert and Wookey, 2004; Huesmann, Moise-Titus, Podolski, and Eron, 2003; Kauffman, 2005). 55 percent of boys and 41 percent of girls show signs of aggression by the age of two while 25 percent of boys and 34 percent of girls reveal the patterns of aggression by the age of five (Haugaard, 2001). Although the proportion of aggression diminish as the children grow, which mean the declining of minor aggression patterns, but severe and vicious form of aggression raise dramatically for some children (Haugaard, 2001). These on going trajectories, may be considered as the developmental pathways to much bigger behavioral problems. As

Nelson and Israel (2003), cited behavioral development takings in consistent pattern, so for each individual, current functioning is associated to past functioning as well as to future execution. This is because, according to Bloomquist and Schnell (2002), children who display aggression at a young age are at risk for developing violent behavior, mental health problems, school dropout, chemical dependency, occupational difficulties, marital and family problems, and criminal offending outcomes as adolescents and adults.

In conjunction with the National Education Philosophy, that is to produce a holistic human being from the system, this phenomena must be taken seriously not just by teachers, but parents and caregivers respectively.

Questions about why people behave differently on the same occasion are fascinating, and the answers are important for the interpretation of complex children behavior (Donahoe and Palmer, 1994). Possibly, the answer could be found by studying the patterns of behaviors and their influences in television watching as describe in the Huesmann reciprocal model of television influences. The model explains that, watching violent and aggression television programs may lead to encoding the scripts and actions through observation process, which are store in the children memory block. Observation takes place when the children found that the characters seen on the programs are attractive enough for them to engage later in the imitation processes by rehearsing and reproduce the acts seen earlier.

The model further explains that, without a proper and constant parental guidance, these strengthening schemata were than be materialized into the interpersonal interactions which later increase the children's desires to watch more of such programs on television. At the same time, their popularity among other children who do not share the same values is decrease while their acceptance in the shared-values peer increased. The phenomenon may cause them to have poor academic performance and therefore created a level of frustration, which soon ready to react aggressively. These children will soon may involve in more encoding

processes and imitation by having more accessibility of aggressive scripts and the circle starts again as explain in the figure 1.1 below.

Figure 1.1: Huesmann Reciprocal Model of the Influences of Television.

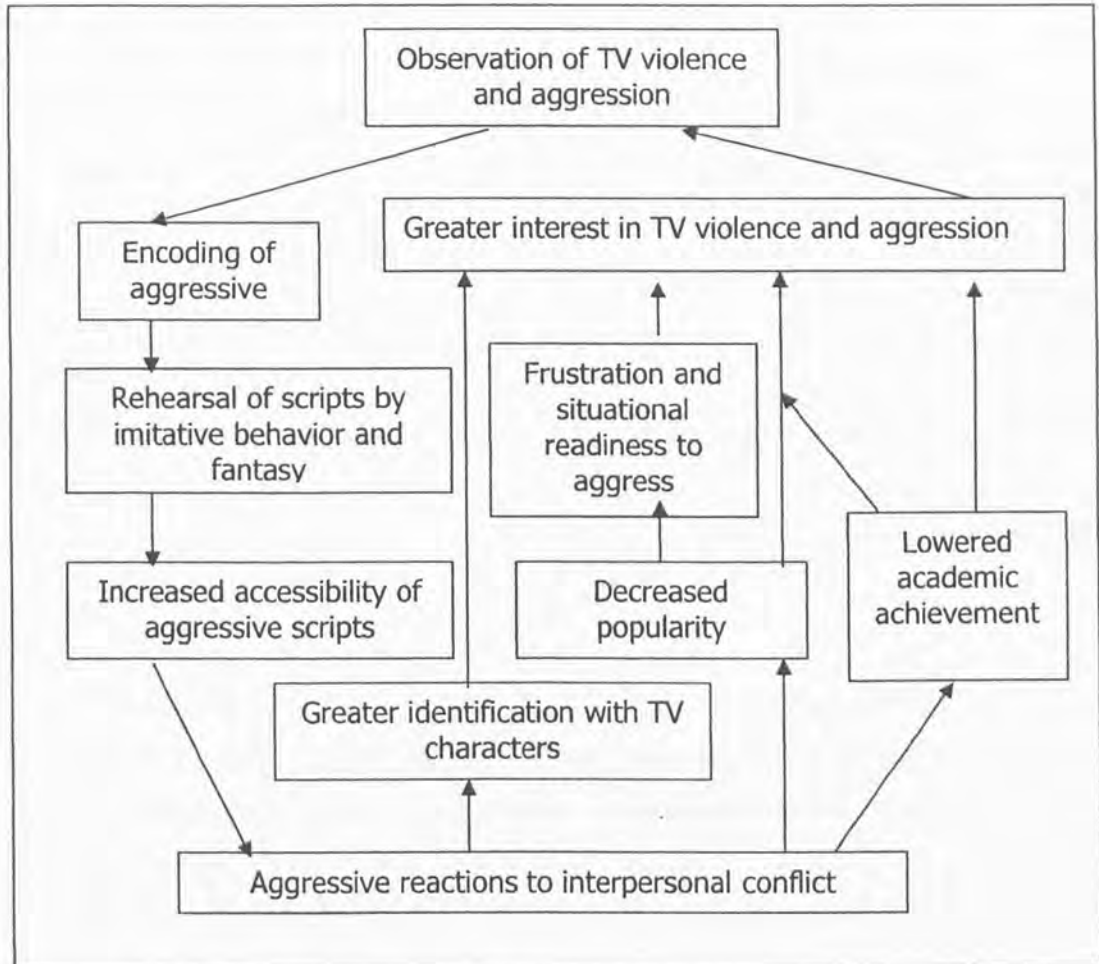

Source: Donahoe and Palmer (1994).

Another interpretation of a complex children behaviors may also be seen in the model of path to chronic delinquency by Berk, (2009). As well as Lahey, *et.al.* (2003) and Sigelman and Rider (2006), she also has confirmed that, poor parental discipline and monitoring during the early childhood may cause the child to have conduct problems such as bullying and small fighting, lying and hurting animals due to anger and frustration. These phenomenons not just due to the poor parental practice but also derived from observation, imitation and reproduction of the behaviors seen by the children through their daily activities with the family

members, peers at school or nursery, and society. Those behaviors are also reproduced from scenes that they have seen in the television since television has played a huge role in their daily life. As Brooks (2001), claims that;

“The impact of television depends on the viewing time, the general family and social circumstances, and, most important, the content of the programs”. (Brooks, 2001:194).

Consequently, the escalating of such persistent and continuous aggression will force the children to be rejected by their normal peers at school or even in their neighborhood. Academic failure is also another result from the behavioral problems facing by these children. The circumstances were related as these children started to hang around with the shared-values peers who accept them. The new state of affairs that the children experiencing will make them feel belonging and is important to them in their new development; in which towards anti-social and delinquency in the later years.

These complexity as aforementioned were described as Path to Chronic Delinquency by Berk (2009), which explains the escalating behavioral problems during middle childhood may lead to levels of delinquency in adulthood as shown in figure 1.2 below.

Figure 1.2: Model of Path to Chronic Delinquency of Childhood Onset with Conduct Problems.

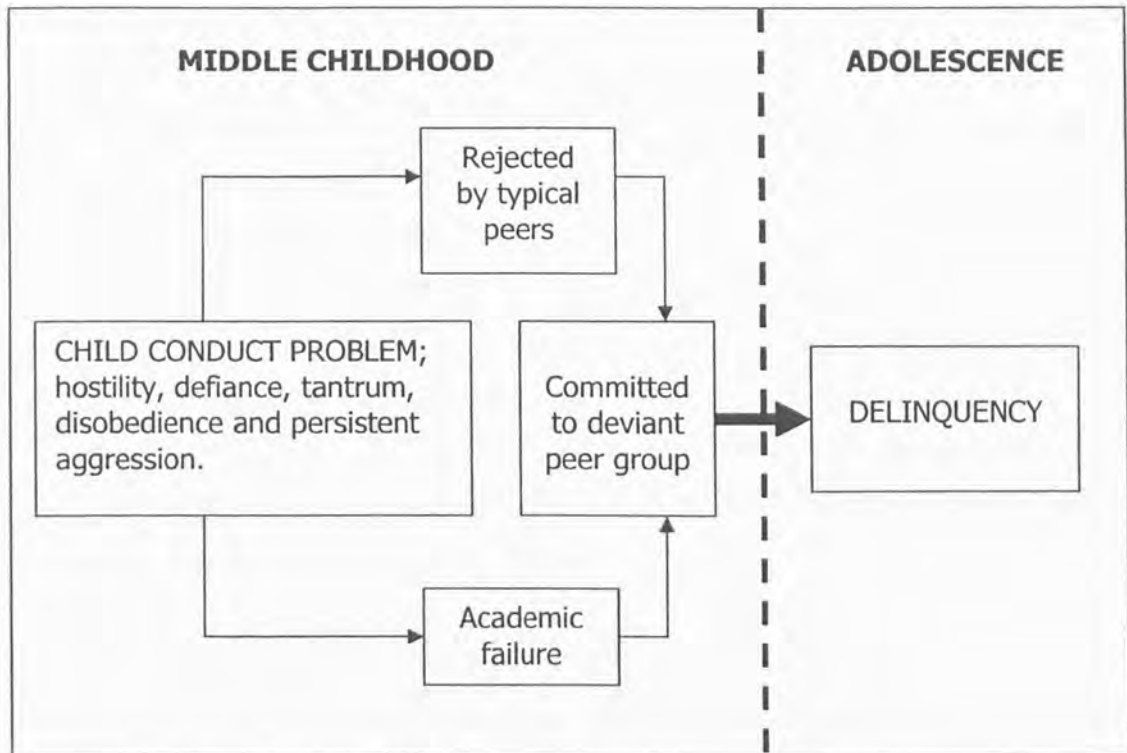

Source: Adopted from Berk (2009).

Hence, the understanding of these two models is crucial for the researcher to develop a complete and comprehensive framework for this study. Besides that, it is also to enable the researcher to formulate the study objectives and hypotheses to be carried out.

1.2 Dimension of Behavioral Problems

The pattern of behavioral problem is a repetitive and persistent pattern of behaviors in children that violates the social norms and rights. It is a serious problem violating the basic age-appropriate for children. It is also viewed as a complicated group of behavioral and emotional problems in children. They manifest immense difficulty in following rules and regulations or behaving in a socially tolerable ways.

Studies show that, boys suffer more than girls do (Mash and Wolfe, 2002; Bloomquist and Schnell, 2002) and according to Mash and Wolfe (2002), in many cases, the occurrence of aggression is 9-10 percent in boys and two-five percent in girls under the age of 18. Whatsoever, conduct problems is rarely begins after the age of 16. Meaning, for children to develop aggression, early-age on set (before age 10-12) is much higher compare to late-age on set which, the symptoms started to emerge around the age of nine years old (Mash and Wolfe, 2002). Whatsoever, earlier studies done by Stanger, Achenbach and Verhulst (1997), indicated that, early onset symptoms emerge at age of four to ten and the aggressiveness may decline but score on delinquency increased. Children who develop aggression on an early on-set, manifesting more aggressive and exhibit more functional impairment (Bloomquist and Schnell, 2002). However, many youths with conduct problem begin their misbehaviors in childhood and this could lead to long-term effects in adolescents and adulthood (Kearney, 2003).

On the same token, Kauffman (2005), defines aggressive behaviors as developing children who are occasionally exhibit antisocial behavior of various temper tantrums, fight with their siblings or peers, cheat, lie, be physically cruel to animals or other people, refuse to obey their parents, or destroy their own or other's possessions. While Mash and Wolfe (2002), describe aggressive children as child who displays aggressive and antisocial acts involving inflicting pain on others or interfering with others' rights through physical and verbal aggression, stealing or committing acts of vandalism. A comprehensive definition of aggressive behavior is suggests by Comer (2007), as a more severe problem; repeatedly violate the basic rights of others. They often violent and may be physically cruel to people or animals, deliberately destroy other people's property, skip school, or run away from home. Many steal from, threaten, or harm their victims, committing such crimes as shoplifting, forgery, breaking into buildings or cars, muggings, and armed robbery. As they get older, their acts of physical violence may include rape or, in rare cases, homicide.

From the above definitions, aggressive behavior is a serious phenomenon and the effect of such occurrences would bring masses of damages to the person

REFERENCES

- Achenbach, T.M. 1991. *Manual for child behavior checklist 4-18 and 1991 profile*. Burlington, Vermont. Dept of Psychiatry University of Vermont in Achenbach, T.M. and Ruffle, T.M. 2000. The child behavior checklist and related forms of assessing behavioral / emotional problems and competencies. *Journal of Pediatrics*. **21**(1):265-271
- American Academy of Pediatrics; Committee on public education. 2001. Children, adolescents, and television. *Pediatrics*. **107**:423-426.
- American Psychiatric Association. 1994. *Diagnostic and statistical manual of mental disorder (DSMIV)*. (4th edition). Washington D.C.: American Psychiatric Press, Inc.
- Anastasi, A. and Urbina, S. 1997. *Psychological testing*. (7th edition). Upper Saddle River, New Jersey: Prentice Hall.
- Aron, A., Aron, E.N. and Coups, E.J. 2009. *Statistics for Psychology*. (5th edition). Pearson New Jersey: Prentice Hall.
- Atkin, C.K., Smith, S.W., Roberto, A.J., Fediuk, T. and Wagney, T. 2002. Correlations of verbal aggressive communication in adolescents. *Journal of Applied Communication Research*. **3** (3):251-266.
- Bandura, A. 1986. *Social function of thought and action*. New Jersey: Prentice Hall.
- Bandura, A. 1997. *Self-Efficacy: The exercise of control*. New York: W.H. Freeman and Company.
- Baron, R.M. and Kenny, D.A. 1986. The moderator-mediator variable distinction in social psychology research: Conceptual, strategic and statistical considerations. *Journal of Personality and Social psychology*. **51**:1173-1182.
- Baumrind, D. 1991. The influence of parenting style on adolescent competence and substance abuse. *Journal of Early Adolescent*. **11**: 56-95.
- Beddu Salam Baco. 2000. The effect of television programs on children. *Kinabalu Journal of Business and Social Sciences*. **6**:42-59.
- Berk, L.E. 2009. *Child development*. (8th. edition) Boston: Pearson Education, Inc.



Berns, R.M. 1994. *Topical child development*. New York: Delmar Publishers Inc.

Bennet, J.A. 2000. Focus on research methods. Mediator and moderator variables in nursing research: Conceptual and statistic differences. *Research in Nursing and Health*. **23**: 417-420.

Bigner, J.J. 2010. *Parent-child relations: An introduction to parenting*. (8th edition). New Jersey: Merrill Pearson.

Butterworth, G. and Harris, M. 1994. *Principles of development psychology*. London: Lawrence Erlbaum Associates Ltd.

Bloomquist, M.L and Schnell, S.V. 2002. *Helping children with aggression and conduct problems*. New York: The Guilford Press.

Blau, G.M and Gullotta, T.P 1996. *Adolescent dysfunctional behavior; Causes, interventions and prevention*. Thousand Oaks, CA.: Sage Publications.

Bosmann, G., Braet, C., Van Leeuwen, K. and Bayers, W. 2006. Do parenting behaviors predict externalizing behaviors in adolescence or is attachment the neglected 3rd factors? *Journal of Youth and Adolescence*. **35**(3): 373-383.

Borst, W.U. 1999. *A review of conduct disorder*. <http://ldl.net/~bill/aparev.htm>. Retrieved: 16 August 2007.

Brendon, S. 1992. Television and violence: The scale of the problem and where to go from here. *JAMA*. **267**(22):1041-1048.

Brislin, R.W. 1973. Cross-cultural research method. In Essau, C.A.: Sasegawa, S. and Frick, P.J. 2006. Callous-unemotional traits in a community samples of adolescents. *Assessment*. **20** (10): 1-16.

Bronfenbrenner, U. and Morris, P.A. 2006. *The bioecological model of human development*. In Damon, W. and Lerner, R. (ed). *Handbook of Child Psychology*. (6th edition). New York: Wiley.

Brooks, J.B. 2001. *Parenting*. (3rd edition). Mountain View, California: Mayfield Publishing Company.

Brooks, J.B. 2008. *The process of parenting*. New York: McGraw Hill.

- Bruno, F. J. 2002. *Psychology; A Self-teaching guide*. New Jersey: Wiley and Sons, Inc.
- Buri, J.R. 1991. Parental authority questionnaire. *Journal of Personality and Social Assessment*. **57** (1):110-119.
- Bushman, B.J. and Huesmann, L.R. 2001. *Effects of television violence on aggression*. In Singer, D.G. and Singer, J.L. (ed). 2001. Handbook of Children and Media. Thousand Oaks, CA: Sage Publications, Inc.
- Buss, A.H. and Perry, M.P. 1992. The aggression questionnaire. *Journal of personality and Social Psychology*. **63**: 452-459.
- Chandler, D. 2004. *Television violence and children's behavior*.
http://www.aber.ac.uk/media/Modules/TF33120/tv-violence_and_kids.html.
 Retrieved: 14 December 2007.
- Cheng, T.L., Brenner, R.A. Wright, J.L., Sachs, H.C., Moyer, P. and Rao, M.R. 2004 Children's violent television viewing: Are parents monitoring? *Journal of Pediatrics*. **114** (1):94-99.
- Cloninger, S. 2004. *Theories of personality, understanding persons*. (4th edition). New Jersey: Pearson Prentice Hall.
- Coakes, S.J., Steed, L. and Ong, C. 2009. *SPSS Version 16.0 for Windows; Analysis without anguish*. Milton, Queensland: John Wiley and Sons, Limited.
- Cohen, J. and Cohen, P. 1983. *Applied multiple regression / correlation analysis for the behavioral sciences*. (2nd edition). Erlbaum, New Jersey. In Petrocelli, J.V. 2003. Hierarchical multiple regression in counseling research: Common problems and possible remedies. *Measurement and Evaluation in Counseling and Development*. **36**:9-22.
- Cohen, R. J. and Swerdlik, M.E. 2005. *Psychological testing and assessment: An introduction to test and measurement*. (6th edition). New York: McGraw Hill.
- Comer, R.J. 2007. *Abnormal psychology*. (6th. edition). New York: Worth Publisher.
- Craig, W. 2000. *Childhood social development*. Oxford: Blackwell Publishers.
- Cronbach, L.J. 1990. *Essentials of psychological testing*. (5th edition). New York: Harper Collins Publishers.

Department of Statistics Malaysia.

www.statistics.gov.my. Retrived date: 12th September, 2008.

Dishion, T.J., McCord, J. and Poulin, F. 1999. When intervention harm: Peer groups and problem behavior. *American Psyghologist*. **54**(9):755-764.

Donahoe, J.W. and Palmer, D.C. 1994. *Learning and complex behavior*. Boston: Allyn and Bacon.

Dunn, D.S. 2008. *Research Methods for Social psychology*. West Sussex. Wiley Blackwell.

Erikson, E.H. 1982. *The life cycle completed: A review*. Norton, New York. In Shaffer, D.R. 2009. *Social and personality*. (6th edition). Belmont: Wadsworth Cengage Learning.

Fields, S.A. and McNamara, J.R. 2003. The prevention of child and adolescent violence. A Review. *Journal of Aggression and Violent Behaviors*. **8**:61-91.

Finkelhor, D., Turner, H. Ormrod, R., Hamby, S. and Kracke, K. 2009. *Children's exposure to violence: A Comprehensive national survey*. Juvenile Justice Bulletin. Office of Juvenile Justice and Delinquency Prevention. US Department of Justice. Washington, DC.

Frazier, P.A., Baron, K.E. and Tix, A.P. 2004. Testing moderator and mediator effects in counseling psychology research. *Journal of Counseling Psychology*. **51**(1):115-134.

Gentile, D.A. 2003. *Media violence and children; A complete guide for parents and professionals*. Connecticut: Praeger Punlisher.

Gentile, D.A., Lynch, P.J., Linder, J.R. and Walsh, D.A. 2004a. The effect of violent video games habits on adolescent hostility, aggressive behaviors, and school performance. *Journal of Adolescence*. **27**: 5-22.

Gentile, D.A., Walsh, D.A., Ellison, P.R., Fox, M. and Cameron, J. 2004b. *Media violence as a risk factor for children: A longitudinal study*. Paper presented at the American Psychological Society 16th Annual Convention. Chicago.

- Griffin, K.W., Botvin, G.J., Scheir, L.M., Diaz, T.G. and Miller, N.L. 2000. Parenting practices as predictors of substance use, delinquency and aggression among urban minority youth: moderating effects of family structure and gender. *Psychology of Addictive Behaviors*. **14**(2):174-184.
- Habibah Elias, Nooreen Noordin, Rahil Hj. Mahyuddin, Mohd Sofian Omar Fauzee, Maria Chong Abdullah, and Samsilah Roslan. 2008. *Psychological profile of at-risk students in Malaysia*. Serdang: Penerbit Universiti Putra Malaysia.
- Habimanan, K. 2007. State has second-highest number of drugs addicts. *New Starits Times*. 25 December: 20.
- Hardy, L.L., Baur, L.A., Garnett, S.P., Crawford, D. Campbell, K.J., Shrewbury, V.A., Cowell, C.T. and Salmon, J. 2006. Family and home correlates of television viewing in 12-13 years old adolescents: The Nepean Study. *The International Journal of Behavioral Nutrition and Physical Activity*. **3** (24):1-9
- Haugaard, J.J. 2001. *Problematic behaviors during adolescence*. New York: McGraw-Hill Higher Education.
- Herbert, M. and Wookey, J. 2004. *Managing children's disruptive behaviour; A guide For practitioners working with parents and foster parents*. West Sussex: John Wiley and Sons, Ltd.
- Herr, N. 2001. *Television and Health*. <http://www.csun.edu>. Retrieved: 06 June, 2007.
- Hoghughi, M. and Long, N. 2004. *Handbook of parenting; theory and research for practice*. London: Sage Publications.
- Hough, K.J. and Erwin, P.G. 1996. Children's attitude towards violence on television. *Journal of Psychology*. **131**(4):94-99.
- Huesmann, L.R. and Eron, L.D. 1986. *Television and aggressive child: A cross-national comparison*. New Jersey: Erlbaum.
- Huesmann, L.R., Moise-Titus, J., Podolski, C.L. and Eron, L.D. 2003. Longitudinal relationships between children's exposure to TV violence and their aggressive and violent behaviors in young adulthood:1977 – 1992. *Journal of Developmental Psychology*. **39**(2):201-221.

- Huston, A.C. and Wright, J.C. 1998. In Damon, W., Sigel, I.E. and Renninger, K.A. (Ed). 1998. *Handbook of child psychology*. (5th edition). Volume 4. New York: John Wiley and Sons, Inc.
- Jackson, M.S. and Knepper, P. 2003. *Delinquency and justice*. New Jersey: Pearson Edu., Inc.
- Janowiak, J.J. and Olson, G.H. 2001. Media violence and self-report hostility in adolescents. *The North Carolina Alliane for Athletics, Health, Physical Education, and Dance*. **37**(2):22-30.
- Jaycox, L.H., Stein, D.B., Kataoka, S.H., Wong, M., Fink, A., Escodero, P. and Zaragoza, C. 2002. Violence exposure, post-traumatic stress disorder, and depressive symptoms among recent immigrant school children. *Journal of the American Academy of Child and Adolescent Psychology*. **41**(9):1104-1110.
- Johnson, M.O. 1996. Television violence and its effects on children. *Journal of Pediatric Nursing*. **11**(2):94-99.
- Josephson, W.L. 1987. Television violence and children's aggression: Testing the priming, social Script, and disinhibition prediction. *Journal of Personality and Social Psychological*. **53**: 882-890.
- Joy, L.A., Kimball, M. and Zabrack, M.L. 1986. *Television and children aggressive behaviors*. In William, T.M. (ed). *The impact of television: A natural experiment in three communities*. New York: Academic Press.
- Kaufmann, D., Gesten, E., Santa Lucia, R.C., Salcedo, O., Rendina-Gobioff, G. and Gadd, R. 2000. The relationships between parenting style and children's adjustment: The parents' perspective. *Journal of Child and Family Studies*. **9**(2):231-245.
- Kauffman, J.M. 2005. *Characteristics of emotional and behavioral disorders of children and youth*. (8th edition). New Jersey: Pearson Merrill Prentice Hall.
- Kearney, C.A. 2003. *Casebook in child behavior disorders*. (2nd edition). Toronto: Thomson Wadsworth.
- Kerlinger, F.N. and Lee, H.B. 2000. *Foundations of behavioral research*. (4th edition). New York: Wadsworth.

- Kirsh, S.J. 2005. Cartoon violence and aggression in youth. *Aggression and Violent Behavior*. **11**:547-557.
- Kostelnik, M.S., Whiren, A.P., Soderman, A.K. and Gregory, K. 2006. *Guiding children's social development; theory to practice*. (5th edition). New York: Thomson Delmar Learning.
- Krapp, K. 2005. Psychologist and their theories for student. Detroit: Thomson Gale.
- Krejcie, R.V, and Morgan, D.W. 1970. *Determining sample size for research activities*. In Chua Yan Piaw. 2006. *Kaedah penyelidikan: Kaedah dan statistik penyelidikan; Buku 1*. [Research Methodology: Methods and statistical research; Book 1] Kuala Lumpur: McGraw Hill Education.
- Kostiuk, L.M. and Fouts, G.T. 2002. *Understanding of emotions and emotion regulation in adolescent females with conduct problem: A qualitative Analysis*. <http://www.noua.edu/ssss/QR/QR7-1/kostiuk.html>. Retrived: 12 March 2008.
- Lahey, B.B. 2009. *Psychology; An introduction*. (10th edition). Boston: McGrall-Hill.
- Lahey, B.B., Moffit, T.E. and Caspi, A. 2003. *Cause of conduct disorder and juvenile delinquency*. New York: The Guilford Press.
- Lefrancois, G.R. 2001. *Of children; an introduction to child and adolescent development*. (9th edition). New York: Wadsworth.
- Livingstone, S.M. 1990. *Making sense of television; the psychology of audience interpretation*. Oxford: Pergamon Press.
- Livingstone, S.M. 2007. Strategies of parental regulation in the media-rich home. *Computer and Human Behavior*. **23**: 920-941.
- Maddi, S.R. 1996. *Personality theories. A common analysis*. (6th edition). New York: Brooks/Cole Publishing Company.
- Malhotra, S. 2005. *Mental disorders in children and adolescents; need and strategies for intervention*. Delhi: CBS Publishers and Distributors.
- Marion, M. 2003. *Guidance of young children*. (6th edition). New Jersey: Merrill Prentice Hall.

- Mash, E.J. and Wolfe, D.A. 2002. *Abnormal child psychology*. (2nd edition). California: Wadsworth Group.
- Mitchell, P. and Ziegler, F. 2007. *Fundamentals of development; the psychology of childhood*. London: Psychology Press.
- Moffitt, T.E., Caspi, A., Rutter, M. and Silva, P.A. 2001. *Sex differences in antisocial behavior; conduct disorder, delinquency and violence in the Dunedin Longitudinal Study*. Cambridge: Cambridge University Press.
- Mohd Sharani Ahmad, Zainal Madon and Mohamad Ibrani Sharimin Adam Assim. 2003. *Psikologi pembangunan manusia* [Human developmental psychology]. Kuala Lumpur: McGraw Hill.
- Mohd Sharani Ahmad. 2007. Enhancing family support programs. *Buletin Psikologi* [Psychology Bulletin]. **12**:39-44.
- Nelson, R.W. and Israel, A.C. 2003. *Behavior disorder of childhood*. (5th edition). New Jersey: Prentice Hall.
- Ng-Mak, D.S., Salzinger, S., Feldman, R.S. and Steve, C.A. 2004. Adaptation to community violence among inner-city youth. *American Journal of Orthopsychiatry*. **74** (2):196-208.
- Noraini Mohd Nor. 2001. Work hours, family conflict and distress: The moderating effect of spouse support. Kuala Lumpur: *Journal Psychology*. **15**:39-54.
- Ozmert, E., Toyran, M. and Yurdakok, K. 2002. Behavioral correlates television viewing in primary school children vvaluated by the child behavioral checklist (CBCL). *Arch. Pediatrics Adolescence Med*. **156**:910-914.
- Pallant, J. 2001. *SPSS survival manual: A step by step guide to data analysis using SPSS for Windows (Version 10)*. Buckingham: Open University Press.
- Pearl, E.S. 2009. Parents management training for reducing oppositional and aggressive behaviors. *Aggression and Violent Behavior*. **14**:295-305.
- Pecora, P., Whittaker, J., Maluccio, A. and Barth, R. 2000. *The child welfare challenge: Policy, practice and resarch*. New York: Walter de Gruyter, Inc.
- Perry, B.D. 2001. *The neurodevelopment impact of violence in children*. In Schetky, D. and Benedek, E. (eds). *Textbook of child and adolescent forensic psychology*. Washington D.C.: American Psychiatric Press, Inc.

- Petrocelli, J.V. 2003. Hierarchical multiple regression in counseling research: Common problems and possible remedies. *Measurement and Evaluation in Counseling and Development*. **36**: 9-21.
- Pimento, B. and Kernested, D. 2004. *Healthy foundation in early childhood setting*. (3rd edition). Ottawa: Thomson Nelson.
- Philipchalk, R.P and McConnel, J.V. 1994. *Understanding human behavior*. (8th edition). Texas: Harcourt Brace Collage.
- Putallaz, M. and Bierman, K.L. 2004. *Aggression antisocial behavior, and violence among girls; A developmental perspective*. New York: The Guilford Press.
- Rapp-Paaglicci, L.A., Roberts, A.R., and Wodorski, J.S. (eds). 2002. *Handbook of violence*. New York: John Wiley and Sons, Inc.
- Raosoftware. 2004. Online survey sample calculator.
<http://www.raosoftware.com>. Retrived: 15 December 2007
- Rathus, S.A. 2008. *Childhood and adolescence; voyages in development*. (3rd edition). Belmont, CA: Thomson Wadsworth.
- Robert, J. 1993. *Making sense of English in psychology*. Singapore: Federal Publications.
- Rolon, L. 2007. Cleaning up damages by graffiti vandals. *Daily Express*.
12 December: 2.
- Rosenkoetter, L.I., Rosenkoetter, S.E. and Acock, A. 2009. Television violence: an intervention to reduce its impact on children. *Journal of Applied Developmental Psychology*. **30**:381-397.
- Sabah State Students Enrolment. June 2009. Sabah State Education Department.
- Shaffer, D.R. 2009. *Social and personality development*. (6th edition). Belmont: Wadsworth Cengage Learning.
- Shaughnessy, J.J., Zechmeister, E.B. and Zechmeister, J.S. 2009. *Research methods in psychology*. (8th edition). New York: McGraw Hill.
- Schrepferman, L. and Snyder, J. 2002. Coercion: The link between treatment mechanism in child antisocial behaviors. *Behavior Therapy*. **33**:339-359.

- Schroeder, C.S. and Gordon, B.N. 2002. *Assessment and treatment of childhood problems*. (2nd edition). New York: The Guilford Press.
- Sekaran, U, 1999. *Research methods for business: A skill building approach*. (4th edition). New York: John Wiley and Sons.
- Sharma, P. and Sandhu, G.K. 2006. A community study of association between parenting dimensions and externalizing behaviors. *Journal of Indian Assoc. Child Adolescent and Mental Health*. **2**(2):48-58.
- Sigelman, C.K and Rider, E.A. 2006. *Life-span; human development*. (5th edition). New York: Thomson Wadsworth.
- Stanger, C., Achenbach, T.M. and Verhulst, F.C. 1997. Accelerated longitudinal comparison of aggressive versus delinquency syndromes. *Development and Psychopathology*. **9**(1):43-58.
- Steinberg, R.J. 2004. *Psychology*. Belmont: Thomson Wadsworth.
- Steinberg, L. 2005. *Adolescence*. (7th edition). New York: McGraw Hill.
- Strasburger, V.C. and Wilson, B.J. 2002. Children, adolescents, and the media. *Curr Probl Pediatr Adolesc Health Care* **34**:54-113.
- Tiet, Q.Q., Wasserman, G.A., Loeber, R., Mc Réynolds, S. and Miller, L.S. 2001. Development and sex differences in types of conduct problems. *Journal of Child and Family*. **10** (2):181-197.
- The Convention on The rights of The Chile. 1989. *Child Act of 1969. Section 2.01*. General Assembly of the United Nations.
- Train, A. 1995. *The bullying problem: How to deal with difficult children*. Channel Island: The Guernsey Press Co. Ltd.
- Wasserman, G. A., Miller, L.S. Pinner, E. and Jaramillo, B. 1996. Parenting practices of early conduct problems in urban, high-risk boys. *Journal of the American Academy of Child and Adolescent Psychiatry*. **35**:1227-1236.
- Wenar, C. 1994. *Developmental psychopathology from infancy through adolescence*. (3rd edition). New Jersey: McGraw-Hill, Inc.

Zainal Madom and Mohd Sharani Ahmad. 2004. *Panduan mengurus remaja moden*. [Guidelines in handling modern adolescents]. Bentong, Pahang: PTS Publication.

Zamalia Mahmud. 2008. *Handbook of research methodology; a simplified version*. Shah Alam: University Publication Center (UPENA) University Teknologi MARA.